

PROTOCOL PS0013 AMENDMENT 3

A PHASE 3, MULTICENTER, DOUBLE-BLIND, PLACEBO-CONTROLLED STUDY WITH AN INITIAL TREATMENT PERIOD FOLLOWED BY A RANDOMIZED- WITHDRAWAL PERIOD TO EVALUATE THE EFFICACY AND SAFETY OF BIMEKIZUMAB IN ADULT SUBJECTS WITH MODERATE TO SEVERE CHRONIC PLAQUE PSORIASIS

PHASE 3

EudraCT Number: 2016-003426-16

IND Number: 128707

Sponsor:

UCB Biopharma SPRL

Allée de la Recherche 60

1070 Brussels

BELGIUM

Protocol/Amendment number	Date	Type of amendment
Final Protocol	15 Aug 2017	Not applicable
Protocol Amendment 1	15 Oct 2017	Not applicable
Protocol Amendment 2	06 Apr 2018	Substantial
Protocol Amendment 3	21 May 2019	Nonsubstantial

Confidential Material

Confidential

This document is the property of UCB and may not – in full or in part – be passed on, reproduced, published, or otherwise used without the express permission of UCB.

STUDY CONTACT INFORMATION

Sponsor

UCB Biopharma SPRL
Allée de la Recherche 60
1070 Brussels, BELGIUM

Sponsor Study Physician

Name:	██████████, MD
Address:	UCB Biosciences, 8010 Arco Corporate Drive, Raleigh, NC 27617
Phone:	██████████
Fax:	██████████

Clinical Project Manager

Name:	██████████
Address:	UCB Biosciences GmbH, Alfred Nobel Strasse, Monheim am Rhein, 40789, Germany
Phone:	██████████
Fax:	██████████

Clinical Trial Biostatistician

Name:	██████████
Address:	208 Bath Road, Slough, SL1 3WE, UK
Phone:	██████████
Fax:	██████████

Clinical Monitoring Contract Research Organization

Name:	PAREXEL International (IRL) Limited-Ireland
Address:	Ireland Limited at 70 Sir John Rogerson's Quay, Dublin 2, Ireland
Phone:	+353 (1) 477 3171
Fax:	+353 (1) 477 3308

SERIOUS ADVERSE EVENT REPORTING

Serious adverse event reporting (24h)	
Fax	Europe and Rest of the World: +32 2 386 24 21 USA and Canada: +1 800 880 6949 or +1 866 890 3175
Email	Global: DS_ICT@ucb.com

This document cannot be used to support any marketing authorization application and any extensions or variations thereof.

REDACTED COPY

TABLE OF CONTENTS

LIST OF ABBREVIATIONS.....	10
1 SUMMARY	14
2 INTRODUCTION	15
2.1 Psoriasis	15
2.1.1 Global epidemiology of psoriasis	16
2.1.2 Current treatments for psoriasis.....	16
2.2 Bimekizumab	18
2.2.1 Clinical.....	18
2.2.1.1 Completed studies	18
2.2.1.2 Ongoing studies	20
2.2.2 Nonclinical.....	20
3 STUDY OBJECTIVE(S)	21
3.1 Primary objective	21
3.2 Secondary objectives	21
3.3 Other objectives	22
4 STUDY VARIABLES.....	23
4.1 Primary efficacy variables	23
4.2 Secondary variables	23
4.2.1 Secondary efficacy variables.....	23
4.2.2 Secondary safety variables.....	23
4.3 Other variables	23
4.3.1 Other efficacy variable(s).....	23
4.3.2 Other safety variables.....	25
4.3.3 Pharmacokinetic variable.....	25
4.3.4 Pharmacogenomic variables.....	25
4.3.5 Immunological variable	25
5 STUDY DESIGN.....	25
5.1 Study description	25
5.2 Study periods	26
5.2.1 Screening Period.....	26
5.2.2 Initial Treatment Period.....	26
5.2.3 Randomized-Withdrawal Period	27
5.2.4 Safety Follow-Up.....	27
5.2.5 Escape Treatment.....	27
5.2.6 Premature End of Treatment.....	28
5.3 Study duration per subject	28
5.4 Planned number of subjects and site(s).....	28

5.5	Anticipated regions and countries.....	28
5.6	Schedule of study assessments.....	29
5.7	Schematic diagram.....	37
5.8	Rationale for study design and selection of dose.....	38
5.8.1	Study design.....	38
5.8.2	Selection of dose.....	38
6	SELECTION AND WITHDRAWAL OF SUBJECTS.....	38
6.1	Inclusion criteria.....	38
6.2	Exclusion criteria.....	39
6.3	Withdrawal criteria.....	42
6.3.1	Potential drug-induced liver injury IMP discontinuation criteria.....	44
7	STUDY TREATMENT(S).....	45
7.1	Description of investigational medicinal product(s).....	45
7.2	Treatment(s) to be administered.....	46
7.3	Packaging.....	47
7.4	Labeling.....	47
7.5	Handling and storage requirements.....	47
7.6	Drug accountability.....	48
7.7	Procedures for monitoring subject compliance.....	48
7.8	Concomitant medication(s)/treatment(s).....	48
7.8.1	Permitted concomitant treatments (medications and therapies).....	49
7.8.1.1	Topical medications.....	49
7.8.1.2	Other medications.....	49
7.8.2	Prohibited concomitant treatments (medications and therapies).....	49
7.8.2.1	Vaccines.....	50
7.9	Blinding.....	50
7.9.1	Procedures for maintaining and breaking the treatment blind.....	51
7.9.1.1	Maintenance of IMP blind.....	51
7.9.1.2	Breaking the treatment blind in an emergency situation.....	51
7.10	Randomization and numbering of subjects.....	51
8	STUDY PROCEDURES BY VISIT.....	52
8.1	Screening Visit (2 to 5 weeks).....	52
8.2	Initial Treatment Period.....	54
8.2.1	Baseline Visit.....	54
8.2.2	Weeks 1 and 2 (± 3 days relative to Baseline).....	55
8.2.3	Weeks 4 and 8 (± 3 days relative to Baseline).....	55
8.2.4	Week 12 (± 3 days relative to Baseline).....	56
8.2.5	Week 16 (± 3 days relative to Baseline).....	58

8.3	Randomized-Withdrawal Period.....	59
8.3.1	Weeks 20 and 24 (± 3 days relative to Baseline) and Weeks 28, 32, 36, 40, 44, 48, and 52 (± 7 days relative to Baseline).....	59
8.3.2	Week 56 (± 3 days relative to Baseline).....	60
8.4	Escape Treatment Period	61
8.4.1	Escape Baseline Visit	61
8.4.2	Escape Weeks 4 and 8 (± 3 days)	62
8.4.3	Escape Visit-Week 12/Premature End of Treatment (± 3 days relative to Baseline)	63
8.5	Premature End of Treatment Visit	64
8.6	Safety Follow-Up Visit (20 weeks after final dose, ± 7 days).....	64
8.7	Unscheduled Visit.....	65
9	ASSESSMENT OF EFFICACY.....	65
9.1	Psoriasis Area and Severity Index	65
9.2	Investigator’s Global Assessment.....	66
9.3	Dermatology Life Quality Index.....	67
9.4	Patient Health Questionnaire 9	67
9.5	Scalp IGA.....	67
9.6	mNAPSI.....	68
9.7	pp-IGA	68
9.8	Euro Quality of Life 5-Dimensions, 3-Level.....	69
9.9	36-Item Short Form Health Survey.....	69
9.10	Patient Global Assessment of psoriasis	70
9.11	Patient Symptom Diary responses	70
9.12	PASE questionnaire	70
9.13	PGADA for arthritis visual analog scale	71
10	ASSESSMENT OF PHARMACOKINETIC AND PHARMACOGENOMIC VARIABLE(S).....	71
10.1	Pharmacokinetic variables	71
10.2	Pharmacogenomic variables	71
11	ASSESSMENT OF IMMUNOLOGICAL VARIABLE(S).....	72
12	ASSESSMENT OF SAFETY.....	72
12.1	Adverse events	72
12.1.1	Definitions	72
12.1.1.1	Adverse event	72
12.1.1.2	Serious adverse event	73
12.1.1.3	Adverse events of special interest	74
12.1.1.4	Other safety topics of interest.....	74
12.1.2	Procedures for reporting and recording adverse events.....	74

12.1.2.1	Description of adverse events.....	74
12.1.2.2	Rule for repetition of an adverse event.....	75
12.1.2.3	Additional procedures for reporting serious adverse events	75
12.1.3	Follow up of adverse events	76
12.1.4	Pregnancy	76
12.1.5	Suspected transmission of an infectious agent via a medicinal product.....	77
12.1.6	Overdose of investigational medicinal product	77
12.1.7	Safety signal detection	77
12.2	Laboratory measurements	78
12.2.1	Evaluation of PDILI	79
12.2.1.1	Consultation with Medical Monitor and local hepatologist	84
12.2.1.2	Immediate action: determination of IMP discontinuation.....	84
12.2.1.3	Testing: identification/exclusion of alternative etiology.....	84
12.2.1.4	Follow-up evaluation.....	86
12.3	Other safety measurements	87
12.3.1	Assessment and management of TB and TB risk factors	87
12.3.1.1	Tuberculosis assessment by IGRA.....	90
12.3.1.2	Chest x-ray for tuberculosis	90
12.3.1.3	Tuberculosis questionnaire.....	90
12.3.1.4	Tuberculosis management.....	90
12.3.2	Pregnancy testing.....	91
12.3.3	Vital signs	91
12.3.4	12-lead electrocardiograms.....	91
12.3.5	Physical examination.....	91
12.3.6	Height and body weight.....	92
12.3.7	Assessment of suicidal ideation and behavior	92
12.4	Other study measurements.....	92
12.4.1	Demographic information.....	92
12.4.2	Medical history	92
12.4.3	Psoriasis history	92
12.4.4	Data Monitoring and Adjudication Committees.....	92
13	STUDY MANAGEMENT AND ADMINISTRATION	93
13.1	Adherence to protocol.....	93
13.2	Monitoring	93
13.2.1	Definition of source data	93
13.2.2	Source data verification	94
13.3	Data handling.....	94
13.3.1	Case Report Form completion	94

13.3.2	Database entry and reconciliation.....	94
13.3.3	Subject Screening and Enrollment log/Subject Identification Code list.....	95
13.4	Termination of the study.....	95
13.5	Archiving and data retention.....	95
13.6	Audit and inspection.....	95
13.7	Good Clinical Practice.....	96
14	STATISTICS.....	96
14.1	Definition of analysis sets.....	96
14.2	General statistical considerations.....	97
14.3	Planned efficacy analyses.....	98
14.3.1	Analysis of the primary efficacy variable.....	98
14.3.1.1	Sensitivity analyses.....	98
14.3.2	Other efficacy analyses.....	99
14.3.2.1	Analysis of the secondary efficacy variables.....	99
14.3.2.2	Analysis of the other efficacy variables.....	100
14.4	Subgroup analyses.....	101
14.5	Planned safety and other analyses.....	101
14.5.1	Safety analyses.....	101
14.5.2	Pharmacokinetic analyses.....	102
14.5.3	Immunogenicity analyses.....	102
14.6	Handling of protocol deviations.....	102
14.7	Handling of dropouts or missing data.....	102
14.8	Planned interim analysis and data monitoring.....	104
14.9	Determination of sample size.....	104
15	ETHICS AND REGULATORY REQUIREMENTS.....	104
15.1	Informed consent.....	104
15.2	Subject identification cards.....	105
15.3	Institutional Review Boards and Independent Ethics Committees.....	105
15.4	Subject privacy.....	106
15.5	Protocol amendments.....	106
16	FINANCE, INSURANCE, AND PUBLICATION.....	106
17	REFERENCES.....	106
18	APPENDICES.....	109
18.1	Protocol Amendment 1.....	109
18.2	Protocol Amendment 2.....	162
18.3	Protocol Amendment 3.....	205
19	DECLARATION AND SIGNATURE OF INVESTIGATOR.....	208
20	SPONSOR DECLARATION.....	209

LIST OF TABLES

Table 5–1:	Schedule of study assessments.....	30
Table 5–2:	Schedule of study assessments for subjects allocated to escape treatment.....	35
Table 7–1:	Dosing Scheme	47
Table 7–2:	Prohibited PSO medications	49
Table 9–1:	Body areas for calculation of percent BSA for PASI	66
Table 9–2:	Five-point Investigator’s Global Assessment	66
Table 9–3:	Scalp IGA.....	68
Table 9–4:	pp-IGA	69
Table 12–1:	Anticipated serious adverse events for the population of subjects with moderate to severe chronic plaque psoriasis.....	74
Table 12–2:	Laboratory measurements	78
Table 12–3:	Required investigations and follow up for PDILI.....	80
Table 12–4:	PDILI laboratory measurements	85
Table 12–5:	PDILI information to be collected.....	86

LIST OF FIGURES

Figure 5–1:	Schematic diagram.....	37
Figure 12-1:	Schematic diagram of TB test results and study eligibility	89
Figure 14-1:	Sequence of testing	97

LIST OF ABBREVIATIONS

AE	adverse event
AESI	adverse event of special interest
ALP	alkaline phosphatase
ALT	alanine aminotransferase
AMS	Active Medication Set
ANCOVA	analysis of covariance
AST	aspartate aminotransferase
axSpA	axial sponyloarthritis
BA	bioavailability
BP	blood pressure
BSA	body surface area
cAMP	cyclic adenosine monophosphate
CDC	Centers for Disease Control
CDMS	clinical data management system
CI	confidence interval
CMH	Cochran-Mantel-Haenszel
CPM	Clinical Project Manager
CPMP	Committee for Proprietary Medicinal Products
CRO	contract research organization
CSR	Clinical Study Report
CTCAE	Common Terminology Criteria for Adverse Events
CV	cardiovascular
DLQI	Dermatology Life Quality Index
DMC	Data Monitoring Committee
ECG	electrocardiogram
eCRF	electronic Case Report Form
eC-SSRS	electronic Columbia Suicide Severity Rating Scale
EHR	Electronic Healthcare Record
ePRO	electronic Patient-Reported Outcome
EQ-5D-3L	Euro-Quality of Life 5-Dimensions, 3 levels
ESS	Escape Subject Set

FAS	Full Analysis Set
GCP	Good Clinical Practice
GI	gastrointestinal
GMP	Good Manufacturing Practice
HBcAb	anti-hepatitis B core antibody
HBsAg	anti-hepatitis B surface antigen
HCP	healthcare practitioner
HCV	hepatitis C virus
HCV Ab	hepatitis C antibody
HIV	human immunodeficiency virus
HLT	High Level Term
IB	Investigator's Brochure
IBD	inflammatory bowel disease
ICF	Informed Consent Form
ICH	International Council for Harmonisation
IEC	Independent Ethics Committee
Ig	immunoglobulin
IGA	Investigator's Global Assessment
IGRA	interferon-gamma release assay
IL	interleukin
IMP	investigational medicinal product
IRB	Institutional Review Board
IRT	interactive response technology
iv	intravenous
LOCF	last observation carried forward
LTB	latent tuberculosis
LTBI	latent tuberculosis infection
mAb	monoclonal antibody
mNAPSI	Modified Nail Psoriasis Severity Index Score
MAR	missing at random
MCMC	Markov-Chain Monte Carlo
MCS	Mental Component Summary

MedDRA	Medical Dictionary for Regulatory Activities
MI	multiple imputation
NRI	nonresponder imputation
NSAID	nonsteroidal anti-inflammatory drugs
NTMB	nontuberculous mycobacterium
PASE	Psoriatic Arthritis Screening and Evaluation
PASI	Psoriasis Area Severity Index
PCS	Physical Component Summary
PD	pharmacodynamics
PDE4	phosphodiesterase 4
PDILI	potential drug-induced liver injury
PEOT	Premature End of Treatment
PFS	prefilled syringe
PGA	Physician's Global Assessment
PGADA	Patient's Global Assessment of Disease Activity
PHQ-9	Patient Health Questionnaire 9
PK	pharmacokinetics
PK-PPS	Pharmacokinetics Per-Protocol Set
pp-IGA	palmoplantar Investigator's Global Assessment
PPS	Per-Protocol Set
PRO	patient-reported outcome
PS	Patient Safety
PsA	psoriatic arthritis
PSO	psoriasis
Q4W	every 4 weeks
Q8W	every 8 weeks
QOL	quality of life
RS	Randomized Set
SAE	serious adverse event
SAP	Statistical Analysis Plan
sc	subcutaneous
scalp IGA	scalp-specific IGA

SD	standard deviation
SF-36	Short Form 36-item Health Survey
SFU	Safety Follow-Up
SOP	Standard Operating Procedure
SS	Safety Set
TB	tuberculosis
TEAE	treatment-emergent adverse event
TNF	tumor necrosis factor
ULN	upper limit of normal
VAS	visual analog scale
WBC	white blood cell
WK16ResS	Week 16 Responder Set

REDACTED COPY
This document cannot be used to support any marketing authorization application and any extensions or variations thereof.

1 SUMMARY

This is a Phase 3, multicenter, randomized, double-blind, placebo-controlled study consisting of a 16-week Initial Treatment Period followed by a 40-week Randomized-Withdrawal Period to evaluate the efficacy, safety, and pharmacokinetics (PK) of bimekizumab compared with placebo in adult subjects with moderate to severe chronic plaque psoriasis (PSO).

The study population consists of adult subjects (≥ 18 years of age) with a diagnosis of moderate to severe chronic plaque PSO (Baseline Psoriasis Area and Severity Index [PASI] ≥ 12 and body surface area [BSA] affected by PSO $\geq 10\%$ and Investigator's Global Assessment [IGA] score ≥ 3 [on a 5-point scale]) who are a candidate for systemic PSO therapy and/or phototherapy.

Approximately 535 subjects will be screened in order to have 400 subjects randomized in the study. There will be approximately 320 subjects in the bimekizumab treatment arm and 80 subjects in the placebo treatment arm. For each subject, the study will last a maximum of 77 weeks and will consist of 4 periods: a Screening Period (2 to 5 weeks), a double-blind, placebo-controlled Initial Treatment Period (16 weeks), a double-blind, placebo-controlled Randomized-Withdrawal Period (40 weeks) Period, and a Safety Follow-Up (SFU) Period (20 weeks after the final dose of investigational medicinal product [IMP]). After completing the study, eligible subjects will be allowed to enroll in an open-label study.

Eligible subjects will be randomized 4:1 to receive the following blinded IMP regimens:

- Bimekizumab 320mg administered sc every 4 weeks (Q4W)
- Placebo administered sc Q4W

Investigational medicinal product will be administered in the clinic at Baseline, Week 4, Week 8, and Week 12. At the Week 16 study visit, bimekizumab and placebo subjects who have achieved a PASI90 response will enter the 40-week Randomized-Withdrawal Period. Dosing will be based on treatment group assignment at initial randomization as follows:

- Subjects initially randomized to bimekizumab 320mg Q4W will be re-randomized 1:1:1 to either bimekizumab 320mg Q4W or bimekizumab 320mg every 8 weeks (Q8W) or placebo (ie, treatment withdrawal)
- Subjects initially randomized to placebo will continue to receive placebo (Q4W) provided the subject is a PASI90 responder

Subjects who do not achieve a PASI90 response at Week 16 of the Initial Treatment Period will be allocated to an escape arm and receive open-label bimekizumab 320mg Q4W for 12 weeks. Subjects who achieve a PASI50 response at Week 12 of the open-label escape arm will be allowed to enroll in the open-label study.

All subjects who relapse at Week 20 or later during the Randomized-Withdrawal Period (up to Week 56) will be allocated to an escape arm and receive open-label bimekizumab 320mg Q4W for 12 weeks. Relapse is defined as not achieving a PASI75 response. Subjects who achieve a PASI50 response at Week 12 of the open-label escape arm will be allowed to enroll in the open-label study.

Subjects who complete the Randomized Withdrawal Period (after a Week 16 response [\geq PASI90] on bimekizumab during the Initial Treatment Period) will be allowed to enroll in an

open-label study. Placebo-randomized subjects, who receive placebo during the entire Initial and Randomized-Withdrawal periods, that complete Week 56 without relapse into the open-label escape arm will not be eligible for the open-label study.

At Week 56, all subjects enrolling in the open-label study will undergo the Week 56 study assessments before receiving their first dose of IMP in the open-label study. All subjects not enrolling in the open-label study will have their Week 56 study assessments and enter the SFU Period.

Subjects withdrawing early from the study will undergo the Premature End of Treatment (PEOT) Visit assessments and will enter the SFU Period.

The primary objective of the study is to compare the efficacy of bimekizumab administered sc for 16 weeks versus placebo in the treatment of subjects with moderate to severe chronic plaque PSO. The secondary objectives of the study are listed in [Section 3.2](#).

The co-primary efficacy variables are the PASI90 response (defined as a subject that achieves 90% reduction from Baseline in the PASI score) at Week 16 and the IGA response (defined as Clear or Almost Clear with at least a 2 category improvement relative to Baseline) at Week 16. The secondary efficacy variables are listed in [Section 4.2.1](#).

Pharmacokinetic variables are listed in [Section 4.3.3](#). Pharmacogenomic variables are listed in [Section 4.3.4](#). Immunological variables are listed in [Section 4.3.5](#).

Pharmacokinetic, genomic, genetic, proteomic, and immunological variables will be evaluated to assess their relationship to treatment response.

Safety variables to be assessed are adverse events (AEs), vital signs, electrocardiograms (ECGs), and measurements of laboratory parameters.

2 INTRODUCTION

2.1 Psoriasis

Psoriasis is a common, chronic inflammatory disease characterized by a series of linked cellular changes in the skin: hyperplasia of epidermal keratinocytes, vascular hyperplasia and ectasia, and infiltration of T lymphocytes, neutrophils, and other types of leukocytes in affected skin. Though the pathophysiology of PSO is not fully understood, the importance of T-cells and inflammatory cytokines has been demonstrated by the clinical benefit provided by therapies directed at these targets (Krueger and Ellis, 2005).

There are a variety of forms including plaque, guttate, inverse, pustular, and erythrodermic. Plaque PSO is the most common, comprising approximately 80% to 90% of all cases. Approximately 17% of those with PSO have moderate to severe disease (Kurd et al, 2008).

In addition to the impact on skin, PSO has a multitude of psychosocial and emotional effects on patients, including increased self-consciousness, frustration, fatigue, depression, and suicidal ideation. As a result, patients frequently report sleeping problems, difficulties at work, problems interacting with family members, disrupted leisure activities, and sexual difficulties (Dowlathshahi et al, 2014; Gottlieb, 2005; Mukhtar et al, 2004; Ortonne, 2004; Krueger et al, 2001).

A number of comorbidities have been associated with PSO, especially with more severe PSO. Psoriatic arthritis (PsA), cardiovascular (CV) disease, metabolic syndrome, chronic pulmonary disease, peptic ulcer disease, renal disease, and diabetes have all been demonstrated to have an increased prevalence in PSO patients (Yeung et al, 2013; Christophers et al, 2010; Gisondi et al, 2007; Gelfand et al, 2006).

2.1.1 Global epidemiology of psoriasis

Psoriasis affects approximately 3% of the US adult population (Rachakonda et al, 2014; Kurd and Gelfand, 2009) and its onset can begin at any age (Augustin et al, 2010; Icen et al, 2009). The reported worldwide incidence and prevalence of PSO varies greatly depending on age, gender, ethnicity, and geography primarily due to genetic and environmental factors. Estimates of incidence and prevalence include all types of PSO. Plaque PSO is the most common form of the disease therefore reported estimates of the magnitude of this condition are likely weighted heavily by this subtype. Both the incidence and prevalence of PSO are higher among Caucasians and those living in higher latitudes. Psoriasis affects approximately 2% to 4% of the population of western countries. Geographical differences are also influenced by case definition, study design, and the definition of prevalence (Parisi et al, 2013; Langley et al, 2005; Raychaudhuri and Gross, 2000).

2.1.2 Current treatments for psoriasis

Therapy for patients with PSO varies according to the severity of disease. Limited or mild disease is often treated with topical therapies such as corticosteroids and vitamin D analogs. Patients with more severe disease are often treated with phototherapy, methotrexate, cyclosporine, the oral phosphodiesterase 4 (PDE4) inhibitor apremilast, or biologic agents, such as tumor necrosis factor (TNF) antagonists, interleukin (IL)-12/23 inhibitors, IL-23p19 inhibitors and IL-17A inhibitors. The effectiveness of TNF inhibitors in the treatment of PSO has been demonstrated in many Phase 3 clinical studies and has led to the approval of multiple TNF inhibitors for use in patients with moderate to severe PSO. Interleukin inhibitors approved for this indication include the IL-12/23 antagonist ustekinumab, the IL-23p19 antagonist guselkumab, the IL-17A inhibitors secukinumab and ixekizumab, and the IL-17 receptor antagonist brodalumab.

Standard therapies for PSO are listed below:

- Topical steroids (eg, triamcinolone, mometasone, clobetasol, betamethasone, hydrocortisone) are generally used as first-line treatment of PSO. High-strength steroids are typically reserved for use on the arms and legs. Areas such as the face and skin folds (axillary, inguinal regions, etc) are usually treated with a low potency steroid. Chronic use of topical steroids can lead to corticosteroid-related side effects and is generally discouraged.
- Vitamin D analogs (eg, calcipotriol and tacalcitol) are commonly used to treat mild to moderate PSO, and work best within the mild patients. They are safe but lack efficacy for more severe disease.
- Phototherapy is a frequent option for moderate to severe patients, but the inconvenience of multiple treatment visits and varying efficacy limits its use in the market.
- Methotrexate is a systemic immunosuppressant and is used in moderate to severe PSO patients. Toxicity concerns, particularly in older patients, are a major drawback.

- Cyclosporine is a systemic immunosuppressant used in patients with severe, recalcitrant, PSO who have failed at least one systemic therapy or in whom other systemic therapies are contraindicated. In recommended dosages cyclosporine can cause systemic hypertension and nephrotoxicity, therefore, renal function must be monitored during therapy.
- Apremilast is an oral small-molecule inhibitor of PDE4 that is also approved for treatment of adults with moderate to severe plaque PSO. Phosphodiesterase 4 inhibitors work intracellularly to modulate a network of proinflammatory and anti-inflammatory mediators. Phosphodiesterase 4 is a cyclic adenosine monophosphate (cAMP)-specific PDE and the dominant PDE in inflammatory cells. Phosphodiesterase 4 inhibition elevates intracellular cAMP levels, which in turn down-regulates the inflammatory response by modulating the expression of TNF α , IL-23, IL-17, and other inflammatory cytokines.
- Biologics, including TNF α inhibitors (adalimumab, etanercept, and infliximab), IL-12/23 inhibitors (ustekinumab), the IL-23p19 antagonist (guselkumab), the IL-17A inhibitors (secukinumab and ixekizumab), and the IL-17 receptor antagonist brodalumab are the treatment options of choice for patients with moderate to severe plaque PSO who are candidates for systemic therapy or phototherapy. These products are injected sc or delivered via intravenous (iv) infusion. Different from the traditional systemic drugs that impact the entire immune system, biologics target specific parts of the immune system and offer reduced multi-organ toxicity and adverse effects associated with traditional treatments.
 - TNF α inhibitors, while effective, come with boxed warnings including the risk of serious infections and reports of lymphoma and malignancy in children and adolescent patients. The efficacy of TNF α inhibitors in treating PSO is attributed to their inhibition of Th17-T cells.
 - Ustekinumab has been approved in the US and the EU for the treatment of patients with moderate to severe plaque PSO who are candidates for phototherapy or systemic therapy. Ustekinumab is a human immunoglobulin (Ig) G1 κ monoclonal antibody that binds with specificity to the p40 protein subunit used by both the IL-12 and IL-23 cytokines, naturally occurring cytokines that are involved in inflammatory and immune responses, such as natural killer cell activation and CD4⁺ T-cell differentiation and activation.
 - Secukinumab and ixekizumab have been approved in the US and the EU for the treatment of moderate to severe plaque PSO in adult patients who are candidates for systemic therapy or phototherapy. Secukinumab is a human IgG1 monoclonal antibody that selectively binds to the interleukin-17A (IL-17A) cytokine and inhibits its interaction with the IL-17 receptor. Ixekizumab is a humanized IgG4 monoclonal antibody that selectively binds with the interleukin 17A (IL-17A) cytokine and inhibits its interaction with the IL-17 receptor. IL-17A is a naturally occurring cytokine that is involved in normal inflammatory and immune responses. Both drugs inhibit the release of proinflammatory cytokines and chemokines.
 - Guselkumab has been approved in the US and EU for the treatment of adult patients with moderate to severe plaque PSO who are candidates for systemic therapy or phototherapy. It is a human monoclonal IgG1 λ antibody that selectively binds to the p19 subunit of interleukin 23 (IL-23) and inhibits its interaction with the IL-23 receptor. IL-23 is a naturally occurring cytokine that is involved in normal inflammatory and immune

responses. Guselkumab inhibits the release of proinflammatory cytokines and chemokines.

- Brodalumab has been approved in the US for the treatment of moderate to severe plaque PSO in adult patients who are candidates for systemic therapy or phototherapy and have failed to respond or have lost response to other systemic therapies. In the EU, brodalumab is indicated for the treatment of moderate to severe plaque PSO in adult patients who are candidates for systemic therapy. Brodalumab is a human monoclonal IgG2 antibody that selectively binds to human IL-17RA and inhibits its interactions with cytokines IL-17A, IL-17F, IL-17C, IL-17A/F heterodimer and IL-25. Blocking IL-17RA inhibits IL-17 cytokine-induced responses including the release of proinflammatory cytokines and chemokines. Brodalumab has a black box warning regarding suicidal ideation and behavior.

2.2 Bimekizumab

Bimekizumab (UCB4940) is an engineered, humanized full length monoclonal antibody (mAb) of immunoglobulin (Ig) G1 sub-class of approximately 150,000 Daltons which is expressed in a genetically engineered Chinese Hamster Ovary cell line. Bimekizumab has high affinity for human IL-17A and human IL-17F and selectively and potently inhibits the activity of both isoforms in vitro. Interleukin-17A and IL-17F are key proinflammatory cytokines believed to play important roles in autoimmune and inflammatory diseases. Bimekizumab is being developed for the treatment of patients with inflammatory diseases such as PsA, PSO, and axial spondyloarthritis (axSpA).

While anti-IL-17A antibodies have demonstrated efficacy in patients with PSO, PsA, and ankylosing spondylitis, as yet, no therapeutic approach selectively and potently inhibits the activity of both IL-17A and IL-17F isoforms in vitro. Bimekizumab is an engineered, humanized, full-length IgG1 mAb which has been designed to inhibit the activity of IL-17A and IL-17F subtypes of IL-17. This property makes bimekizumab distinct from the other IL-17-targeting agents like secukinumab and ixekizumab (selective anti-IL-17-A mAb), or brodalumab (anti-IL-17 receptor mAb).

Overexpression of IL-17A, IL-17C, and IL-17F in lesion tissue suggests that broader IL-17 blockade may be more beneficial in the treatment of plaque PSO. However, blocking all IL-17 isoforms (including the IL 17E isoform, also known as IL-25) may not be the optimal approach. The role of IL-25 in PSO and other IL-17 mediated diseases has not been well established, however it has been suggested that IL-25 may play a beneficial role in inflammatory conditions associated with type 1 T helper (Th-1) mediated immune responses, such as PSO (as opposed to type 2 T helper [Th-2] mediated) (Valizadeh et al, 2015). Thus, it can be hypothesized that inhibition of both IL-17A and IL-17F is associated with additional benefits in PSO compared to the selective IL-17A inhibition or a broader IL-17 blockade.

2.2.1 Clinical

2.2.1.1 Completed studies

Five clinical studies of bimekizumab have been completed: UP0008 in 39 subjects with mild to moderate plaque PSO, RA0124 in 30 healthy volunteers, PA0007 in 53 subjects with PsA, UP0031 in 12 healthy volunteers, and UP0042 in 48 healthy volunteers.

UP0008 was a Phase 1, single ascending dose study in adults with mild to moderate PSO affecting $\leq 5\%$ BSA. In this blinded study, single doses of up to 640mg (approximately 8mg/kg in an 80kg adult) were evaluated without any safety concerns. A total of 26 subjects with PSO with less than 5% of body surface involvement were treated with a range of single iv doses from 8 to 640mg. There were no clinically relevant safety findings identified at any dose and all doses were well tolerated. The pre-specified exploratory assessment of disease activity showed clinically relevant and statistically significant improvements at the higher doses studied.

RA0124 was a Phase 1, open-label, parallel-group, single-dose study in healthy subjects. The primary objective of this study was to determine the absolute bioavailability (BA) of single sc doses of bimekizumab (80mg and 160mg). The secondary objectives were to evaluate the dose proportionality of bimekizumab 80mg and 160mg sc, and to evaluate the safety and tolerability of these sc doses and 160mg given by iv infusion. In RA0124, the absolute BA was similar for the 2 doses tested (0.656 and 0.631 for the bimekizumab 80mg and 160mg sc doses, respectively). The PK of bimekizumab was linear in the tested dose range and the median $t_{1/2}$ following sc administration was similar to that following iv administration (27.81 days and 28.25 days for bimekizumab 160mg sc and 160mg iv, respectively).

Bimekizumab has also been investigated in a Phase 1b, proof of concept, randomized, placebo controlled, multiple dose study (PA0007). The primary objective of PA0007 was to assess the safety and PK of multiple dose administration of iv bimekizumab in subjects with PsA. Four active doses and a placebo were tested. Drug was administered as a loading dose at Week 0, and 2 additional doses were administered at Week 3 and Week 6. In each treatment group, subjects received a total of 3 doses of bimekizumab, administered every 3 weeks as shown below:

- 80mg loading dose followed by 40mg at Weeks 3 and 6
- 160mg loading dose followed by 80mg at Weeks 3 and 6
- 240mg loading dose followed by 160 mg at Weeks 3 and 6
- 560mg loading dose followed by 320mg at Weeks 3 and 6

The results of this study demonstrated that all doses of bimekizumab were well tolerated and there were no unexpected clinically relevant safety findings.

Infections (mostly nasopharyngitis) were the most commonly reported events in both the active treatment and the placebo group. None of the infections were considered serious or required treatment with antibiotics. Two subjects in the active treatment group experienced 1 local candida infection each (oropharyngitis and vulvovaginitis, respectively) that were non-serious and resolved with topical therapy. There was a potential reduction in mean neutrophil count in the active treatment group, although this drop was not clinically relevant and a clear relationship with dose or time was not evident. Some increases in liver function tests were reported, but none had a convincing relationship to exposure to IMP. The exploratory analysis showed clinically relevant improvement in activity of PsA and in skin involvement in those subjects with concomitant active psoriatic lesions.

UP0031 was a Phase 1, open-label, parallel-group, randomized, single-dose study to evaluate the BA, PK, and tolerability of 2 different formulations of bimekizumab in healthy subjects. Subjects receiving Formulation A () were administered two 1mL injections of 80mg each of bimekizumab and subjects receiving Formulation B () were administered a

single injection of bimekizumab 160mg given as a 1mL injection. Six subjects were randomized to each bimekizumab formulation. The geometric means (GeoMeans) for area under the curve (AUC) were similar between bimekizumab 2x80mg and 1x160mg groups and the relative BA for Formulation B vs Formulation A was 96.1% (95% confidence interval [CI]: 72.7%, 127.0%). Administration of the 2 formulations of bimekizumab used in this study identified no new safety issues. There were no treatment-emergent adverse events (TEAEs) leading to discontinuation, and no serious adverse events (SAEs) or fatalities were reported. The only preferred term experienced by more than 1 subject in either treatment group was injection site pain (5 subjects [83.3%] and 3 subjects [50.0%] in the 2x80mg and 1x160mg groups, respectively). The most frequently reported TEAE considered related to the IMP was injection site pain, experienced by 5 subjects [83.3%] and 3 subjects [50.0%] in the 2x80mg and 1x160mg groups, respectively. There were no clinically significant laboratory values reported in the study.

UP0042 was a randomized double-blind, placebo-controlled, single-dose, parallel-group study to evaluate the safety, tolerability, and PK of bimekizumab administered as an sc injection to Japanese and Caucasian healthy subjects. This study demonstrated that the PK profiles following single administration of 80mg, 160mg, and 320mg with an sc injection were dose proportional with a linear elimination in both Japanese and Caucasian subjects and that the PK profiles of Japanese and Caucasian subjects were considered to be generally similar. A single dose of bimekizumab (80mg, 160mg, or 320mg) administered as an sc injection was generally safe and well tolerated in healthy Japanese and Caucasian subjects and no major differences in safety findings were observed between Japanese and Caucasian subjects.

2.2.1.2 Ongoing studies

Four additional studies of bimekizumab in the treatment of PSO are ongoing.

- PS0010 is a Phase 2b, double-blind, placebo-controlled, dose ranging study to evaluate the safety, efficacy, PK, and pharmacodynamics (PD) of bimekizumab in adult subjects with moderate to severe chronic plaque PSO.
- PS0011 is a long-term extension study for subjects who completed PS0010 to assess the long-term safety, tolerability, and efficacy of bimekizumab.
- PS0016 is a Phase 2a, subject-blind, investigator-blind study to evaluate the time course of PD response, safety, and PK of bimekizumab in adult subjects with moderate to severe chronic plaque PSO.
- PS0018 is a long-term extension study for eligible subjects from PS0016 to assess the safety, tolerability, and efficacy of bimekizumab.

Bimekizumab is also being evaluated in the treatment of other indications (eg, PsA, axSpA, hidradenitis suppurativa). Additional information on the clinical data for bimekizumab is available in the current version of the Investigator's Brochure (IB).

2.2.2 Nonclinical

Parallel inhibition of IL-17A and IL-17F has been shown to be efficacious in a variety of animal models of inflammatory disease. Intravenously administered bimekizumab was well tolerated in repeat dose toxicology studies in Cynomolgus monkeys with a no adverse effect level of 200mg/kg/week. The findings of note in toxicity studies were diarrhea related to infectious

enteritis (observed in the single dose study) and asymptomatic mild colonic ulceration in a proportion of animals (in the repeat dose study); this latter finding was not associated with hematology abnormalities. Data suggest that bimekizumab has induced primary lesions to the mucosa associated lymphoid tissue via a pharmacologically-related mechanism. In a second repeat-dose study, none of the minor apoptosis/necrosis findings observed in gut associated lymph nodes were revealed. In animals given the highest dose of bimekizumab in the study (20mg/kg/week), a slightly higher number of protozoa (*Balantidium coli*) was observed in the cecum and colon as compared to the control animals and low dose animals. Therefore, gut associated lymph node lesions observed in the first study are considered to be accidental and/or linked to exaggerated pharmacology and proliferation of *Balantidium coli* and is considered the consequence of a change in local mucosal immunity. To date, similar findings have not been seen in studies in humans.

Additional information on the nonclinical data for bimekizumab is available in the current version of the IB.

3 STUDY OBJECTIVE(S)

3.1 Primary objective

The primary objective of the study is to compare the efficacy of bimekizumab administered sc for 16 weeks versus placebo in the treatment of subjects with moderate to severe chronic plaque PSO.

3.2 Secondary objectives

The secondary objectives of the study are to:

- Evaluate the efficacy of bimekizumab compared to placebo at achieving complete clearance (PASI100) after 16 weeks of treatment
- Evaluate the efficacy of bimekizumab compared to placebo after 4 weeks of treatment
- Evaluate the change in itch, pain, and scaling of bimekizumab compared to placebo after 16 weeks of treatment as reported by subjects using the Patient Symptom Diary
- Evaluate the change in psoriatic scalp disease of bimekizumab compared to placebo after 16 weeks of treatment in subjects with scalp PSO at Baseline
- Evaluate the efficacy of continuous treatment with bimekizumab versus treatment withdrawal (placebo) as defined by PASI90 at Week 56 for subjects who responded to bimekizumab treatment at Week 16
- Assess the maintenance of efficacy of bimekizumab dosing Q4W versus Q8W at Week 56
- Assess TEAEs, SAEs, and TEAEs leading to withdrawal adjusted by duration of subject exposure to study treatment

3.3 Other objectives

The other objectives of the study are to demonstrate the effects of bimekizumab on aspects of the disease:

- Assess the time to relapse among subjects who responded to bimekizumab treatment at Week 16
- Assess the efficacy of 12 weeks of escape treatment with bimekizumab in subjects who relapse (defined as not achieving a PASI75 response) during the Randomized-Withdrawal Period
- Assess the efficacy of 12 weeks of escape treatment with bimekizumab for subjects who do not achieve a PASI90 response (defined as a subject that does not achieve 90% reduction in the PASI score) at Week 16
- Assess the efficacy of bimekizumab over time
- Assess the efficacy of bimekizumab dosing Q4W versus Q8W during the Randomized-Withdrawal Period
- Assess the change of skin-related quality of life (QOL)
- Assess the change of general health-related QOL
- Assess the change in nail PSO over time in subjects with nail PSO at Baseline
- Assess the change in scalp PSO over time in subjects with scalp PSO at Baseline
- Assess the change in palmoplantar PSO over time in subjects with palmoplantar PSO at Baseline
- Assess the symptoms of PsA as measured by the Psoriatic Arthritis Screening and Evaluation (PASE) questionnaire
- Assess the change of patient-reported joint symptoms in subjects with PsA at Baseline
- Assess the change in symptoms of PSO as reported by subjects using the Patient Symptom Diary (all items) through Week 16
- Assess depression
- Assess the PK of bimekizumab
- Assess the immunogenicity of bimekizumab
- Assess the effect of bimekizumab on gene and protein expression, and explore the relationship between genomic, genetic, and proteomic biomarkers and disease biology, drug treatment and inflammatory and immune responses (from consenting subjects who agree to participate in the biomarker substudy)
- Assess the safety and tolerability of bimekizumab

4 STUDY VARIABLES

4.1 Primary efficacy variables

The co-primary efficacy variables are the PASI90 response (defined as a subject that achieves 90% reduction from Baseline in the PASI score) at Week 16 and the IGA response (defined as Clear or Almost Clear with at least a 2 category improvement relative to Baseline) at Week 16.

4.2 Secondary variables

4.2.1 Secondary efficacy variables

The secondary efficacy variables are:

- PASI100 response at Week 16
- PASI75 response at Week 4
- Patient Symptom Diary responses for itch, pain, and scaling at Week 16
- Scalp IGA response (Clear or Almost Clear with at least a 2-category improvement from Baseline) at Week 16 for subjects with scalp PSO at Baseline
- PASI90 response at Week 56 among Week 16 PASI90 responders

4.2.2 Secondary safety variables

- TEAEs adjusted by duration of subject exposure to study treatment
- SAEs adjusted by duration of subject exposure to study treatment
- TEAEs leading to withdrawal adjusted by duration of subject exposure to study treatment

4.3 Other variables

The other variables are listed below and will be evaluated according to the planned assessments in [Table 5–1](#).

4.3.1 Other efficacy variable(s)

The other efficacy variables are listed below and will be evaluated at all scheduled visits in accordance with the Schedule of Study Assessments in [Table 5–1](#). This excludes the timepoints for the primary and secondary variables specified above in [Section 4.1](#) and [Section 4.2.1](#), respectively.

Change from Baseline variables evaluated during the Initial Treatment Period are relative to the Baseline Visit (first dose). For subjects who are re-randomized at the Week 16 Visit, change from Baseline variables during the Randomized-Withdrawal Period may be evaluated relative to both the Baseline Visit (first dose) and the Week 16 Visit. Similarly, for subjects who initiate escape treatment with bimekizumab (either due to lack of response at Week 16 or loss of response [relapse] during the Randomized-Withdrawal Period), these variables during the 12-week escape treatment period may be evaluated relative to both the Baseline Visit (first dose) and the visit at which escape treatment was initiated.

For simplicity, “change from Baseline” is used below for all such variables and applies to all scheduled visits where the assessments were performed (whether during the Initial Period, Randomized-Withdrawal Period, or Escape Treatment Period). Greater detail on the definition of

Baseline for different summaries will be provided in the Statistical Analysis Plan (SAP). Unless otherwise stated PASI responder rates will be calculated relative to the Baseline Visit (first dose).

The other efficacy variables are:

- PASI50, PASI75, PASI90, and PASI100 response
- Time to PASI50, PASI75, PASI90, and PASI100 response during the Initial Treatment Period
- Time to relapse during the Randomized-Withdrawal Period
- Percentage of subjects who relapse during the Randomized-Withdrawal Period
- Absolute and percent change from Baseline in PASI score
- IGA response (Clear with at least a 2-category improvement from Baseline)
- IGA response (Clear or Almost Clear with at least 2-category improvement from Baseline)
- Shift from Baseline in IGA score
- Absolute and percent change from Baseline in the BSA affected by PSO
- Absolute and percent change from Baseline in the product of IGA and BSA (IGAxBSA)
- Change from Baseline in Dermatology Life Quality Index (DLQI)
- Percentage of subjects achieving a DLQI total score of 0 or 1
- Percentage of subjects achieving a minimal clinically important difference (improvement from Baseline of 4 or more) in the DLQI
- Change from Baseline in the Patient's Global Assessment of Disease Activity (PGADA) for the arthritis visual analog scale (VAS) in the subgroups of subjects with PsA as defined by PASE score at Baseline
- Change from Baseline in Patient Global Assessment (PGA) of PSO score
- Patient Symptom Diary responses
- Scalp-specific Investigator's Global Assessment (scalp IGA) response (Clear or Almost Clear with at least a 2-category improvement relative to Baseline) for subjects with scalp PSO at Baseline
- Change from Baseline in Modified Nail Psoriasis Severity Index (mNAPSI) score for subjects with nail PSO at Baseline
- Palmoplantar Investigator's Global Assessment (pp-IGA) response (Clear or Almost Clear) for subjects with palmoplantar PSO at Baseline
- Change from Baseline in the PASE questionnaire scores (function score, symptom score, and total score)
- Shift from Baseline in PASE score suggestive of PsA (<47 versus \geq 47)

- Change from Baseline in Short Form 36-item Health Survey (SF-36) Physical Component Summary (PCS) score, and Mental Component Summary (MCS) score, and individual domains
- Responses to Euro-Quality of Life 5-Dimensions, 3 levels (EQ-5D-3L), absolute and changes from Baseline in EQ-5D-3L VAS scores
- Change from Baseline in Patient Health Questionnaire (PHQ)-9 scores

4.3.2 Other safety variables

Safety variables to be assessed are:

- Severity and frequency of AEs
- Change from Baseline in vital signs
- ECG results
- Change from Baseline in clinical laboratory values (chemistry, hematology, and urinalysis)

Physical examination findings considered clinically significant changes since the physical examination at the Screening Visit will be recorded as AEs.

4.3.3 Pharmacokinetic variable

The PK variable is the plasma concentration of bimekizumab.

4.3.4 Pharmacogenomic variables

Additional blood samples will be collected from subjects who consent to participate in the substudy at specific time points and stored at -80°C for up to 20 years.

Genomic, genetic, epigenetic, proteins, and metabolite biomarkers may be measured to evaluate the relationship with response to treatment with bimekizumab, PSO disease biology, and inflammatory and immune response processes. The nature and format of these tentative substudy analyses will be determined when the results of the main study are made available.

The candidate exploratory variables are the blood or blood derivative (eg, serum) concentrations of cytokines and chemokines of relevance to IL-17A/F signaling pathway and PSO biology. Additional variables may include but will not be limited to serum complement concentrations.

4.3.5 Immunological variable

The immunological variable is the anti-bimekizumab antibody level prior to and following IMP.

5 STUDY DESIGN

5.1 Study description

PS0013 is a Phase 3, multicenter, randomized, double-blind placebo-controlled study consisting of a 16-week Initial Treatment Period followed by a 40-week Randomized-Withdrawal Period to evaluate the efficacy and safety of bimekizumab in adult subjects with moderate to severe chronic plaque PSO. To be eligible to participate in this study, subjects must be adults with a diagnosis of moderate to severe PSO (Baseline PASI ≥ 12 and BSA affected by PSO $\geq 10\%$ and IGA score ≥ 3 [on a 5-point scale]) who are a candidate for systemic PSO therapy and/or

phototherapy. Subjects may have been previously exposed to a biologic therapy (see Exclusion Criterion #23, [Section 6.2](#)).

5.2 Study periods

This study will include 4 periods, a Screening Period (2 to 5 weeks), a placebo-controlled Initial Treatment Period (16 weeks), a placebo-controlled Randomized-Withdrawal Period (40 weeks), and a SFU Period (20 weeks after the final dose of IMP). After completing the study, eligible subjects will be allowed to enroll in an open-label study. Subjects enrolling into the open-label study will not have the PS0013 SFU Visit.

Subjects who do not achieve a PASI90 response at Week 16 of the Initial Treatment Period will be allocated to escape treatment (see [Section 5.2.5](#)). All subjects who relapse at Week 20 or later during the Randomized-Withdrawal Period (up to Week 56) will be allocated to escape treatment (see [Section 5.2.5](#)). Relapse is defined as not achieving a PASI75 response. Subjects who achieve a PASI50 response at Week 12 of the open-label escape arm will be allowed to enroll in the open-label study.

Subjects who complete the Randomized Withdrawal Period (after a Week 16 response [\geq PASI90] on bimekizumab during the Initial Treatment Period) will be allowed to enroll in an open-label study. Placebo-randomized subjects, who receive placebo during the entire Initial and Randomized-Withdrawal periods, that complete Week 56 without relapse into the open-label escape arm will not be eligible for the open-label study.

5.2.1 Screening Period

The Screening Period will last 2 weeks, but can be extended up to a total of 5 weeks in cases where a laboratory assessment needs to be repeated or to allow washout of prohibited medications. During this time, eligible subjects will be informed about the study and sign the Informed Consent Form (ICF), laboratory data (hematology, urine, and biochemistry tests) will be obtained, and the doses of medications used to treat PsA, will be verified as stable. The Screening Period will also enable washout of any medications not permitted for use during the study. Subjects who require prophylaxis for latent tuberculosis (LTB) infection must be on treatment for at least 8 weeks prior to their first dose of IMP. These subjects may be rescreened once they have completed the first 8 weeks of prophylaxis treatment.

One rescreening may be allowed after consultation with the Medical Monitor.

The assessments to be performed at the Screening Visit are presented in [Table 5–1](#).

5.2.2 Initial Treatment Period

During the placebo-controlled Initial Treatment Period, approximately 400 subjects will be randomized 4:1 to receive the following blinded IMP regimens:

- Bimekizumab 320mg administered Q4W (320 subjects)
- Placebo administered Q4W (80 subjects)

Investigational medicinal product will be administered in the clinic by sc injection at the time points specified in the schedule of assessments ([Table 5–1](#)).

Subjects will be followed in a double-blind fashion. Subjects may receive placebo injections at certain visits in order to blind the IMP. The assessments to be performed at each Initial Treatment Period visit are presented in [Table 5-1](#).

Subjects withdrawing early from the study will undergo the PEOT Visit assessments and will enter the SFU Period. Subjects withdrawing early from the study will not be eligible for inclusion in the open-label study.

5.2.3 Randomized-Withdrawal Period

At the Week 16 study visit, bimekizumab subjects who have achieved a PASI90 response will enter into a double-blind, placebo-controlled Randomized-Withdrawal Period lasting 40 weeks. Subjects who do not achieve a PASI90 response at the Week 16 study visit will be allocated to the escape arm (see [Section 5.2.5](#)).

During the Randomized-Withdrawal Period, dosing will be based on treatment group assignment at initial randomization as follows:

- Subjects initially randomized to bimekizumab 320mg Q4W will be re-randomized 1:1:1 to either bimekizumab 320mg Q4W or bimekizumab 320mg Q8W or placebo (ie, treatment withdrawal)
- All subjects initially randomized to placebo who achieve a PASI90 response at Week 16 will continue to receive placebo (Q4W)

Investigational medicinal product will be administered in the clinic at Week 16 and Q4W thereafter through Week 52. The assessments to be performed at each visit of the Randomized-Withdrawal Period are presented in [Table 5-1](#).

All subjects who relapse at Week 20 or later during the Randomized-Withdrawal Period (up to Week 56) will be allocated to the escape arm (see [Section 5.2.5](#)). Relapse is defined as not achieving a PASI75 response.

At the end of the Randomized-Withdrawal Period, all subjects enrolling in the open-label study (after signing a new ICF) will undergo the Week 56 study assessments before receiving their first dose of IMP in the open-label study. All subjects not enrolling in the open-label study will have the Week 56 study assessments and will enter the SFU Period.

5.2.4 Safety Follow-Up

All subjects not continuing in the open-label study, including those withdrawn from IMP, will have a SFU Visit 20 weeks after their final dose of IMP.

The assessments for the SFU are presented in [Table 5-1](#).

5.2.5 Escape Treatment

As described above, subjects who do not achieve a PASI90 response at Week 16 of the Initial Treatment Period and all subjects who relapse at Week 20 or later during the Randomized-Withdrawal Period (up to Week 56) will receive open-label bimekizumab 320mg Q4W for 12 weeks (ie, escape treatment).

For subjects who relapse during the Randomized-Withdrawal Period, the subject should complete the 12-week escape treatment period even if this extends to a time point beyond what would have been the Week 56 visit (if the subject had not escaped).

Subjects who achieve a PASI50 response by the end of the 12 weeks of escape treatment are eligible to enroll in the open-label study. The Schedule of Study Assessments for subjects receiving escape treatment is provided in [Table 5-2](#).

5.2.6 Premature End of Treatment

Subjects withdrawing early from the study will undergo PEOT Visit assessments (see [Section 8.5](#)) and will enter the SFU Period.

5.3 Study duration per subject

For each subject, the study will last a maximum of up to 77 weeks, as follows:

- Screening Period: 2 to 5 weeks
- Double-blind, placebo-controlled Initial Treatment Period: 16 weeks
- Double-blind, placebo-controlled Randomized-Withdrawal Period: 40 weeks
- Escape treatment (if required): 12 weeks
- Safety Follow-Up Period: a SFU Visit is planned 20 weeks after the final dose of IMP (for subjects not enrolling in the open-label study)

After the 40-week Randomized-Withdrawal Period, subjects will be allowed to enroll in an open-label study, in which case subjects will undergo the Week 56 study assessments before receiving their first open-label IMP dose. Subjects who achieve a PASI50 response in the open-label escape arm will also be allowed to enroll in the open-label study. Subjects who complete the Randomized Withdrawal Period (after a Week 16 response $[\geq \text{PASI}90]$ on bimekizumab during the Initial Treatment Period) will be allowed to enroll in an open-label study. Placebo-randomized subjects, who receive placebo during the entire Initial and Randomized-Withdrawal periods, that complete Week 56 without relapse into the open-label escape arm will not be eligible for the open-label study.

The SFU Visit will not be required for subjects who enroll in the open-label study.

The end of the study is defined as the date of the last visit of the last subject in the study.

5.4 Planned number of subjects and site(s)

Approximately 535 subjects will be screened in order to have 400 subjects randomized in the study. There will be approximately 320 subjects in the bimekizumab treatment arm and 80 subjects in the placebo treatment arm. The planned number of study sites is approximately 100. Every eligible subject who signs an ICF will be randomized.

5.5 Anticipated regions and countries

The regions planned for study conduct are North America, Western Europe, Central/Eastern Europe, and Asia/Australia, with possible extension to other regions and countries.

5.6 Schedule of study assessments

The Schedule of Study Assessments for all subjects enrolled in the study is presented in [Table 5-1](#). The Schedule of Study Assessments for subjects allocated to escape treatment is presented in [Table 5-2](#). At each visit, all study assessments should be performed prior to administration of IMP.

This document cannot be used to support any marketing authorization application and any extensions or variations thereof.

REDACTED COPY

Table 5–1: Schedule of study assessments

Visit ^a / Week Protocol activity	Screening	Initial Treatment Period (weeks after first dose)							Randomized-Withdrawal Period (weeks after first dose)								W56/ PEO T	SFU ^b	
		Baseline (first dose)	1	2	4	8	12	16	20	24	28	32	36	40	44	48			52
Informed consent ^c	X																X ^d		
Inclusion/exclusion	X	X																	
Urine drug screen	X																	X	
Demographic data	X																		
Psoriasis history	X																		
Significant past medical history and concomitant diseases	X	X ^e																	
Physical exam ^{f, g}	X	X					X			X			X			X		X	X
Height		X																	
Body weight		X					X			X			X			X		X	
Vital signs ^h	X	X	X	X	X	X	X	X	X	X	X	X	X	X	X	X	X	X	X
Hematology and biochemistry	X	X	X	X	X	X	X	X	X	X		X		X		X		X	X
Urinalysis	X	X						X		X		X		X		X		X	X
ECG	X						X					X				X		X	
Pregnancy testing ⁱ	X	X			X	X	X	X	X	X	X	X	X	X	X	X	X	X	X
Hepatitis B and C testing ^j	X																		
HIV testing ^k	X																		

Table 5–1: Schedule of study assessments

Visit ^a / Week Protocol activity	Screening	Initial Treatment Period (weeks after first dose)							Randomized-Withdrawal Period (weeks after first dose)								W56/ PEO T	SFU ^b	
		Baseline (first dose)	1	2	4	8	12	16	20	24	28	32	36	40	44	48			52
Chest x-ray ^l	X																		
IGRA Tuberculosis test	X																X		
Tuberculosis questionnaire	X	X					X			X			X			X		X	X
Blood sample for bimekizumab plasma concentrations ^m		X	X	X	X	X	X	X	X	X			X			X		X	X
Blood sample for anti-bimekizumab antibodies ^m		X			X	X	X	X	X	X			X			X		X	X
Blood sample for genomic, proteomic, metabolomics, and candidate biomarker analyses ^{c,m}		X	X			X	X	X										X	
Blood sample for genetic/ epigenetic analyses ^{c,m}		X																X	
PASI	X	X	X	X	X	X	X	X	X	X	X	X	X	X	X	X	X	X	X
IGA	X	X	X	X	X	X	X	X	X	X	X	X	X	X	X	X	X	X	X
Percentage of BSA	X	X	X	X	X	X	X	X	X	X	X	X	X	X	X	X	X	X	X
DLQI		X	X	X	X	X	X	X	X	X		X		X		X		X	
PHQ-9	X	X			X	X	X	X	X	X	X	X	X	X	X	X	X	X	

Table 5–1: Schedule of study assessments

Visit ^a / Week Protocol activity	Screening	Initial Treatment Period (weeks after first dose)							Randomized-Withdrawal Period (weeks after first dose)								W56/ PEO T	SFU ^b			
		Baseline (first dose)	1	2	4	8	12	16	20	24	28	32	36	40	44	48			52		
eC-SSRS	X	X	X	X	X	X	X	X	X	X	X	X	X	X	X	X	X	X	X	X	
Patient Symptom Diary (daily)	X	X	X	X	X	X	X	X													
Scalp IGA		X	X ⁿ	X ⁿ	X ⁿ	X ⁿ	X ⁿ	X ⁿ	X ⁿ	X ⁿ		X ⁿ		X ⁿ		X ⁿ		X ⁿ		X ⁿ	
mNAPSI		X			X ^o	X ^o	X ^o	X ^o	X ^o	X ^o		X ^o		X ^o		X ^o		X ^o		X ^o	
pp-IGA		X			X ^p	X ^p	X ^p	X ^p	X ^p	X ^p		X ^p		X ^p		X ^p		X ^p		X ^p	
EQ-5D-3L		X			X	X	X	X		X		X		X		X		X		X	
SF-36		X			X	X	X	X		X		X		X		X		X		X	
Patient Global Assessment of PSO ^q										X		X		X		X		X		X	
PASE		X																		X	
PGADA ^r		X			X		X	X		X		X		X		X		X		X	
Concomitant medication	X	X	X	X	X	X	X	X	X	X	X	X	X	X	X	X	X	X	X	X	X
Adverse events	X	X	X	X	X	X	X	X	X	X	X	X	X	X	X	X	X	X	X	X	X
IRT ^{s,t}	X	X	X	X	X	X	X	X	X	X	X	X	X	X	X	X	X	X	X	X	X
Bimekizumab or placebo administration ^{s,t}		X			X	X	X	X ^u	X	X	X	X	X	X	X	X	X				

Table 5–1: Schedule of study assessments

Visit ^a / Week Protocol activity	Screening	Initial Treatment Period (weeks after first dose)							Randomized-Withdrawal Period (weeks after first dose)								W56/ PEO T	SFU ^b	
		Baseline (first dose)	1	2	4	8	12	16	20	24	28	32	36	40	44	48			52

BSA=body surface area; CRF=Case Report Form; CV=cardiovascular; DLQI=Dermatology Life Quality Index; ECG=electrocardiogram; eC-SSRS=electronic Columbia-Suicide Severity Rating Scale; EQ-5D-3L= Euro-Quality of Life 5-Dimensions, 3 levels; GI=gastrointestinal; HCV=hepatitis C virus; HIV=human immunodeficiency virus; IGA=Investigator’s Global Assessment; IGRA=interferon-gamma release assay; IMP=investigational medicinal product; IRT=interactive response technology; mNAPSI=Modified Nail Psoriasis Severity Index Score; PASE=Psoriatic Arthritis Screening and Evaluation; PASI=Psoriasis Area and Severity Index;; PEOT=Premature End of Treatment Visit; PGADA=Patient’s Global Assessment of Disease Activity; PHQ-9=Patient Health Questionnaire 9; pp-IGA=palmoplantar Investigator’s Global Assessment; PsA=psoriatic arthritis; PSO=psoriasis; SF-36=Short Form 36 item Health Survey; SFU=Safety Follow-Up; scalp IGA=scalp-specific Investigator’s Global Assessment; TB=tuberculosis;

- ^a Visit windows of ±3 days from the first dose to the Week 24 visit. Visit windows of ±7 days from the Week 28 visit to the Week 52 visit. The SFU Visit window is ±7 days from final dose.
- ^b The SFU Visit will occur 20 weeks after the final dose for subjects who do not enroll in the open-label study.
- ^c All genomic, proteomic, and metabolomics samples will be stored at -80°C at the central biorepository for up to 20 years.
- ^d A separate ICF will be required to be completed for the open-label study.
- ^e Ensure no significant changes in medical history.
- ^f Includes evaluation of signs and symptoms of active TB and risk for exposure to TB.
- ^g The physical examination will be performed as per [Section 12.3.5](#).
- ^h Vital signs (sitting systolic and diastolic blood pressure, pulse rate, and body temperature) are to be measured prior to blood sampling, and prior to dosing, where applicable.
- ⁱ Pregnancy testing will consist of serum testing at the Screening. The pregnancy test will be urine at all other visits
- ^j Subjects who have evidence of or test positive for hepatitis B by any of the following criteria: 1) positive for hepatitis B surface antigen (HBsAg+); 2) positive for anti-hepatitis B core antibody (HBcAb+) and negative for anti-hepatitis B surface antibody (HBsAb-) are excluded. A positive test for HCV is defined as: 1) positive for hepatitis C antibody (anti-HCV Ab), and 2) positive via a confirmatory test for HCV (for example, HCV polymerase chain reaction) are also excluded. Subjects will also be tested for anti-hepatitis B surface antibody.
- ^k The HIV test results will not be recorded in the eCRF.
- ^l Screening chest x-ray must occur within 3 months prior to the Screening Visit.
- ^m All blood samples taken prior to dosing.
- ⁿ The scalp IGA will only be assessed for those subjects with scalp involvement (scalp IGA score >0) at Baseline.
- ^o The mNAPSI will be assessed only in subjects with nail involvement (mNAPSI score >0) at Baseline.

Table 5–1: Schedule of study assessments

Visit ^a / Week Protocol activity	Screening	Initial Treatment Period (weeks after first dose)							Randomized-Withdrawal Period (weeks after first dose)								W56/ PEO T	SFU ^b	
		Baseline (first dose)	1	2	4	8	12	16	20	24	28	32	36	40	44	48			52

^p The pp-IGA will only be assessed in subjects with palmoplantar involvement (pp-IGA score >0) at Baseline.

^q The Patient Global Assessment of psoriasis will be performed as part of the patient symptoms diary on a weekly basis from Screening through the Initial Treatment Period. During the Randomized-Withdrawal Period this assessment will be completed at the specified clinic visits .

^r The PGADA is assessed only for subjects with PsA at Baseline (defined as a past medical history of PsA or PASE ≥47).

^s IMP administration is based on randomization.

^t The dosing window is ±3 days relative to the scheduled dosing visit through Week 24. The dosing window is ±7 days from Week 28 through the end of the study.

^u At Week 16, subjects initially randomized to BKZ 320mg Q4W who achieve PASI90 response will be re-randomized 1:1:1 to either BKZ 320mg Q4W, BKZ 320mg Q8W or placebo; subjects initially randomized to placebo who achieve PASI90 response at Week 16 will continue to receive placebo; and subjects who do not achieve PASI90 response at Week 16 will be allocated to the escape arm.

Table 5–2: Schedule of study assessments for subjects allocated to escape treatment

Protocol activity	Visit ^a / Week	Open-label Escape Treatment(weeks after first dose)			Escape Week 12/ PEOT	SFU ^b
		Escape BL (first dose)	Escape Week 4	Escape Week 8		
eC-SSRS		X	X	X	X	X
Urine drug screen					X	
Physical exam					X	X
Body Weight		X			X	
Vital signs ^c		X	X	X	X	X
Hematology and biochemistry		X	X	X	X	X
Urinalysis		X			X	X
ECG					X	
Pregnancy testing ^d		X	X	X	X	X
IGRA Tuberculosis test					X	
Tuberculosis questionnaire					X	X
Blood sample for bimekizumab plasma concentrations ^e		X	X	X	X	X
Blood sample for anti-bimekizumab antibodies ^e		X	X	X	X	X
Blood sample for genomic, proteomic, metabolomics, and candidate biomarker analyses ^e		X			X	
Blood sample for genetic/epigenetic analyses ^e					X	
PASI		X	X	X	X	X
IGA		X	X	X	X	X
Percentage of BSA		X	X	X	X	X
DLQI		X	X	X	X	
PHQ-9		X	X	X	X	
scalp IGA ^f		X	X	X	X	

Table 5–2: Schedule of study assessments for subjects allocated to escape treatment

Protocol activity	Visit ^a / Week	Open-label Escape Treatment(weeks after first dose)			Escape Week 12/ PEOT	SFU ^b
		Escape BL (first dose)	Escape Week 4	Escape Week 8		
mNAPSI ^g		X	X	X	X	
pp-IGA ^h		X	X	X	X	
EQ-5D-3L		X			X	
SF-36		X			X	
Patient Global Assessment of PSO ⁱ		X			X	
PASE		X			X	
PGADA ^j		X	X	X	X	
Concomitant medication		X	X	X	X	X
Adverse events		X	X	X	X	X
IRT		X	X	X	X	X
Bimekizumab administration ^k		X	X	X		

BL=baseline; BSA=body surface area; DLQI=Dermatology Life Quality Index; ECG=electrocardiogram; EQ-5D-3L=Euro-Quality of Life 5-Dimensions, 3 levels; ET=Early Termination; IGA=Investigator’s Global Assessment; IGRA=interferon-gamma release assay; IRT=interactive response technology ; mNAPSI=modified Nail Psoriasis Severity Index; PASI=Psoriasis Area and Severity Index; PEOT=Premature End of Treatment Visit; PGADA=Patient’s Global Assessment of Disease Activity; PHQ-9=Patient Health Questionnaire 9; SF-36=Short Form 36-item Health Survey; SFU=Safety Follow-Up; TB=tuberculosis

^a Visit windows of ±7 days from the first dose at all visits, except SFU. SFU Visit window is ±7 days from final dose.

^b The SFU Visit will occur 20 weeks after the final dose for subjects who do not enroll in the open-label study.

^c Vital signs (sitting systolic and diastolic blood pressure, pulse rate, and body temperature) are to be measured prior to blood sampling, and prior to dosing, where applicable.

^d A urine pregnancy test will be performed at every study dosing visit. Pregnancy test results must be negative prior to administering study drug.

^e All blood samples taken prior to dosing.

^f The scalp IGA will only be assessed for those subjects with scalp involvement at Baseline.

^g The mNAPSI will be assessed only in subjects with nail involvement at Baseline.

^h The pp-IGA will only be assessed in subjects with palmoplantar involvement at Baseline.

ⁱ During escape treatment, this assessment will be completed at each clinic visit specified.

^j The PGADA is assessed only for subjects with PsA at Baseline.

^k The dosing window is ±7 days relative to the scheduled dosing visit.

5.7 Schematic diagram

Figure 5–1: Schematic diagram

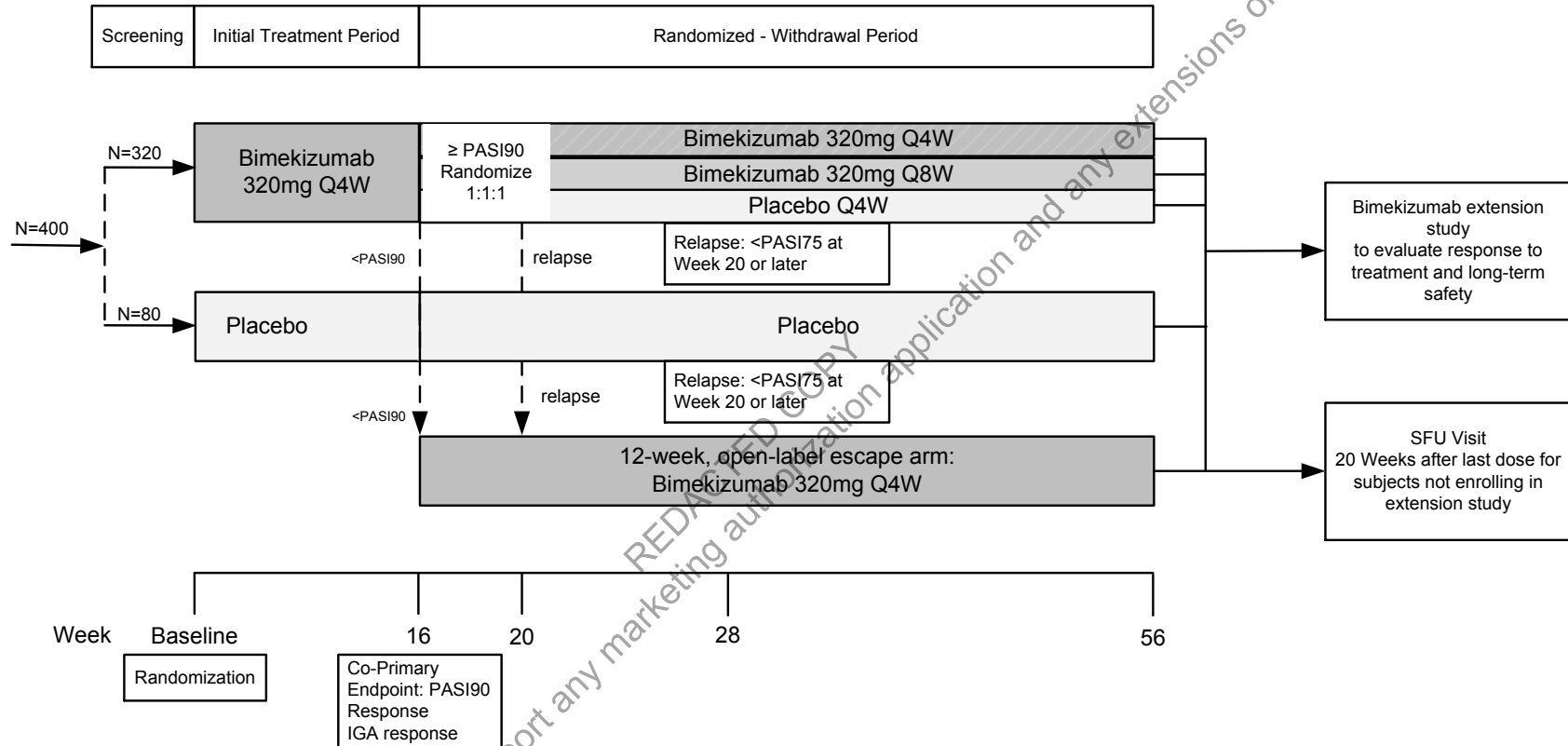

IGA=Investigator’s Global Assessment; PASI=Psoriasis Area and Severity Index; Q4W=every 4 weeks; Q8W=every 8 weeks; SFU=Safety Follow-Up
Note: Subjects who do not achieve a PASI90 response at Week 16 will be allocated to an escape arm and receive open-label bimekizumab 320mg Q4W for 12 weeks.

Note: Relapse is defined as not achieving a PASI75 response. All subjects who relapse at Week 20 or later will be allocated to an escape arm and receive open-label bimekizumab 320mg Q4W for 12 weeks.

Note: Subjects in the placebo treatment arm in the Initial Treatment Period will continue to receive placebo Q4W at Week 16 and later visits provided a PASI90 response was achieved at Week 16.

5.8 Rationale for study design and selection of dose

5.8.1 Study design

A randomized, double-blind, placebo-controlled study design has been selected in order to demonstrate efficacy and safety of bimekizumab for regulatory approval. The study population will include adults with moderate to severe chronic plaque PSO and allow subjects who have received previous biologic treatment as well as those who are biologic treatment naïve. The primary efficacy outcome measures (based on PASI and IGA) and other efficacy assessments included in this study are consistent with those used for other PSO studies and are considered appropriate for establishing efficacy of bimekizumab. An initial treatment period of 16 weeks will be used to demonstrate the efficacy of bimekizumab over placebo. The study duration extends beyond the initial treatment period (to 56 weeks) to collect information on dosing beyond initial treatment, including the impact on efficacy and safety of withdrawing bimekizumab treatment from those who responded at Week 16.

The results of the Phase 2b study PS0010 indicate that approximately 80% of subjects in the bimekizumab 320mg Q4W treatment arm achieved a high level of response (PASI90). Subjects who do not achieve a PASI90 response at Week 16 in PS0013 are allocated to a 12-week escape treatment with bimekizumab 320mg Q4W. Allocating subjects who do not achieve a PASI90 on placebo to the bimekizumab 320mg Q4W escape arm provides them with the opportunity to potentially achieve a higher level of efficacy. Beyond just achieving a higher level of skin clearance, there is evidence that PASI90 is associated with higher levels of patient satisfaction (as measured by DLQI) compared with a lower PASI75 threshold (Puig et al, 2017). All subjects who relapse at Week 20 or later will be allocated to an escape arm and receive open-label bimekizumab 320mg Q4W for 12 weeks. Subjects in the placebo treatment arm in the Initial Treatment Period who are \geq PASI90 at Week 16 and \geq PASI 75 at Week 20 or later will continue to receive placebo Q4W at Week 16 and later visits.

5.8.2 Selection of dose

Bimekizumab doses ranging from 64mg to 480mg were evaluated in the Phase 2b multicenter, randomized, double-blind, placebo-controlled, parallel-group, dose-ranging study PS0010. Bimekizumab 320mg was found to have an acceptable safety profile, only required 2 injections per treatment administration, and achieved significant PASI responses at Week 12 (summarized in the IB). Furthermore, data from the Phase 2a multicenter, randomized, subject-blind, Investigator-blind study PS0016 and PK/PD modeling in this PSO population indicates improved responses through Week 16. Therefore, a bimekizumab dose of 320mg (Q4W initial and Q4W or Q8W maintenance) was selected for this study.

6 SELECTION AND WITHDRAWAL OF SUBJECTS

6.1 Inclusion criteria

To be eligible to participate in this study, all of the following criteria must be met at Screening and at the Baseline Visit:

1. Subject has provided informed consent.

2. Subject is considered reliable and capable of adhering to the protocol (eg, able to understand and complete diaries), visit schedule, or medication intake according to the judgment of the Investigator.
3. Male or female at least 18 years of age.
4. Chronic plaque PSO for at least 6 months prior to the Screening Visit.
5. PASI ≥ 12 and BSA affected by PSO $\geq 10\%$ and IGA score ≥ 3 on a 5-point scale.
- 6a. Subject is a candidate for systemic PSO therapy and/or phototherapy.
7. Criterion deleted.
8. Female subjects must be:
 - Postmenopausal. Menopause is defined as 12 consecutive months of amenorrhea, for which there is no other obvious pathological or physiological cause.
 - Permanently sterilized (eg, tubal occlusion, hysterectomy, bilateral salpingectomy)
 - Or, if of childbearing potential (and engaged in sexual activity that could result in procreation), must be willing to use a highly effective method of contraception throughout the duration of the study until 20 weeks after last administration of IMP, and have a negative pregnancy test at Visit 1 (Screening) and immediately prior to first dose. The following methods are considered highly effective when used consistently and correctly:
 - Combined (estrogen and progestogen) hormonal contraception associated with inhibition of ovulation (oral, intravaginal, or transdermal)
 - Progestogen-only hormonal contraception associated with inhibition of ovulation (oral, injectable, implantable)
 - Intrauterine device
 - Intrauterine hormone-releasing system
 - Vasectomised partner
 - Abstinence as a form of birth control is generally not allowed in the study unless abstinence is in accordance with a subject's preferred and common lifestyle. Study personnel must confirm the continued use of abstinence is still in accordance with the subject's lifestyle at regular intervals during the study.
9. Subject agrees not to change their usual sun exposure during the course of the study and to use ultraviolet A/ultraviolet B sunscreens if unavoidable exposure occurs.

6.2 Exclusion criteria

Subjects are not permitted to enroll in the study if any of the following criteria are met:

1. Female subject who is breastfeeding, pregnant, or plans to become pregnant during the study or within 20 weeks following the final dose of IMP.
2. Subject previously participated in a bimekizumab clinical study who received at least 1 dose of the IMP (including placebo).

- 3a. Subject is currently participating in another study of a medication (systemic) under investigation. Subject must be washed out of the medication for 12 weeks or at least 5 half-lives prior to the Baseline Visit, whichever is greater.
- 4a. Subject is currently participating in another study of a topical medication under investigation. Subject must be washed out of the medication for 4 weeks prior to the Baseline Visit.
- 5a. Subject is currently, or was within the 4 weeks prior to the Baseline Visit, participating in another study of a medical device under investigation.
6. Subject has a known hypersensitivity to any excipients of bimekizumab.
7. Subject has a form of PSO other than chronic plaque-type (eg, pustular, erythrodermic and guttate PSO, or drug-induced PSO).
8. Subject has an active infection or history of infection(s) as follows:
 - Any active infection (except common cold) within 14 days prior to Baseline.
 - A serious infection, defined as requiring hospitalization or iv anti-infective(s) within 2 months prior to the Baseline visit.
 - A history of opportunistic, recurrent, or chronic infections that, in the opinion of the Investigator, might cause this study to be detrimental to the subject. Opportunistic infections are infections caused by uncommon pathogens (eg, pneumocystis jirovicii, cryptococcosis) or unusually severe infections caused by common pathogens (eg, cytomegalovirus, herpes zoster)
9. Subject has concurrent acute or chronic viral hepatitis B or C or human immunodeficiency virus (HIV) infection. Subjects who have evidence of, or tested positive for hepatitis B or hepatitis C are excluded. A positive test for the hepatitis B virus is defined as: 1) positive for hepatitis B surface antigen (HBsAg+) or 2) positive for anti-hepatitis B core antibody (HBcAb+). A positive test for the hepatitis C virus (HCV) is defined as: 1) positive for hepatitis C antibody (anti-HCV Ab) and 2) positive via a confirmatory test for HCV (for example, HCV polymerase chain reaction).
10. Subject has received any live (includes attenuated) vaccination within the 8 weeks prior to the Baseline visit (eg, inactivated influenza and pneumococcal vaccines are allowed but nasal influenza vaccination is not permitted).
11. Subject has received Bacillus Calmette-Guerin vaccinations within 1 year prior to the Baseline visit.
12. Subject has known tuberculosis (TB) infection, is at high risk of acquiring TB infection, or has current or history of nontuberculous mycobacterium (NTMB) infection. A subject with LTB (a positive interferon-gamma release assay [IGRA] and diagnosis confirmed by TB specialist) may be rescreened once and enrolled after receiving at least 8 weeks of appropriate LTB infection therapy and if no evidence of therapy-related hepatotoxicity has occurred prior to the first injection (alanine aminotransferase [ALT]/aspartate aminotransferase [AST] remain ≤ 3 times upper limit of normal [ULN]).

Subject has a past history of active TB involving any organ system unless adequately treated according to World Health Organization/Centers for Disease Control (CDC) therapeutic guidance and proven to be fully recovered upon consult with a TB specialist.

Refer to [Section 12.3.1](#) for details on determining full TB exclusion criteria.

13. Subject has a history of a lymphoproliferative disorder including lymphoma or current signs and symptoms suggestive of lymphoproliferative disease.
 - 14a. Subject has any active malignancy or history of malignancy within 5 years prior to the Screening Visit EXCEPT treated and considered cured cutaneous squamous or basal cell carcinoma, or in situ cervical cancer.
 15. Subject has a diagnosis of inflammatory conditions other than PSO or PsA, including but not limited to rheumatoid arthritis, sarcoidosis, or systemic lupus erythematosus. Subjects with a diagnosis of Crohn's disease or ulcerative colitis are allowed as long as they have no active symptomatic disease at Screening or Baseline.
 16. Subject has had major surgery (including joint surgery) within the 3 months prior to the Baseline Visit, or has planned major surgery within 6 months after entering the study.
 - 17a. Subject has any systemic disease (ie, cardiovascular, neurological, renal, liver, metabolic, gastrointestinal, hematological, immunological, etc.) considered by the Investigator to be uncontrolled, unstable, or likely to progress to a clinically significant degree during the course of the study.
 18. Subject has had myocardial infarction or stroke within the 6 months prior to the Screening Visit.
 19. Subject has laboratory abnormalities at Screening, including any of the following:
 - a. $\geq 3.0x$ ULN of any of the following: ALT, AST, alkaline phosphatase (ALP); or $>ULN$ total bilirubin ($\geq 1.5xULN$ total bilirubin if known Gilbert's syndrome)
 - b. White blood cell (WBC) count $< 3.00 \times 10^3/\mu L$
 - c. Absolute neutrophil count $< 1.5 \times 10^3/\mu L$
 - d. Lymphocyte count < 500 cells/ μL
 - e. Hemoglobin < 8.5 g/dL
 - f. Any other laboratory abnormality, which, in the opinion of the Investigator, will prevent the subject from completing the study or will interfere with the interpretation of the study results
- Individual screening tests for which the results are in error, borderline, or indeterminate for inclusion in the study can be repeated once for confirmation during the Screening Period. Upon retesting, subjects whose results remain outside this threshold should not be randomized.
20. Subject has any other condition, including medical or psychiatric, which, in the Investigator's judgment, would make the subject unsuitable for inclusion in the study.
 21. Criterion deleted.

22. Criterion deleted.
23. Subject has experienced primary failure (no response within 12 weeks) to 1 or more IL-17 biologic response modifier (eg, brodalumab, ixekizumab, secukinumab) OR more than 1 biologic response modifier other than an IL-17.
24. Subject is taking PsA medications other than stable doses (ie, stable for at least 1 week prior to the Screening Visit) of nonsteroidal anti-inflammatory drugs (NSAIDs) or analgesics (see Section 7.8.1.2).
25. Subject has a history of chronic alcohol or drug abuse within 6 months prior to Screening as evaluated by the Investigator based on medical history, site interview, and/or results of the specified urine drug screen.
26. Presence of active suicidal ideation, or positive suicide behavior using the "Screening" version of the electronic Columbia Suicide Severity Rating Scale (eC-SSRS) and with either of the following criteria:
- History of a suicide attempt within the 5 years prior to the Screening Visit. Subjects with a history of a suicide attempt more than 5 years ago should be evaluated by a mental healthcare practitioner (HCP) before enrolling into the study.
 - Suicidal ideation in the past month prior to the Screening Visit as indicated by a positive response ("Yes") to either Question 4 or Question 5 of the "Screening" version of the eC-SSRS.
- 27a. Subject has presence of moderately severe major depression or severe major depression, indicated by a score of ≥ 15 using the screening PHQ-9. Medication used to treat depression should be stable for 8 weeks prior to Baseline.
28. Subject is a member of Investigator site personnel directly affiliated with this study and/or their immediate families. Immediate family is defined as a spouse, parent, child, or sibling, whether biological or legally adopted.
29. Subject is a UCB employee or employee of third-party organizations involved in the study.
30. Subject is taking or has taken prohibited psoriasis medications without meeting the mandatory washout period relative to the Baseline Visit (Table 7–2).

6.3 Withdrawal criteria

Subjects are free to withdraw from the study at any time, without prejudice to their continued care. Subjects who withdraw from the study should complete the PEOT Visit (see Section 8.5).

Subjects should be withdrawn from the study and will be encouraged to come back for the SFU visit 20 weeks after final dose of IMP if the subject withdraws his/her consent or the Sponsor or a regulatory agency requests withdrawal of the subject.

A subject should be withdrawn from IMP and will be asked to come back for the SFU visit 20 weeks after final dose of IMP if any of the following events occur:

1. Subject develops an illness that in the opinion of the Investigator would interfere with his/her continued participation if the risk of continuing participation outweighs the potential benefit.
2. Subject develops erythrodermic, guttate, or pustular form of PSO.

3. Criterion deleted.
4. Subject is noncompliant with the study procedures or medications in the opinion of the Investigator.
5. Subject uses prohibited concomitant medications, with the exception of topicals, as defined in this protocol ([Section 7.8.2](#)), that may present a risk to the safety of the subject or the integrity of the study data, in the opinion of the Investigator and/or the Medical Monitor.
6. Subject has a clinical laboratory value meeting any of the following criteria:
 - a. Hepatotoxicity as described in [Section 6.3.1](#)
 - b. A laboratory value meeting any of the following criteria:
 - Absolute neutrophil count $<1.0 \times 10^3/\mu\text{L}$
 - Absolute lymphocyte count $<0.2 \times 10^3/\mu\text{L}$Subjects may remain in the study if the result is transient. A retest is required within 1 to 2 weeks at a scheduled or unscheduled visit. If the repeat absolute neutrophil count or absolute lymphocyte count is still below the allowable values, the subject must be withdrawn. If the repeat absolute neutrophil count or absolute lymphocyte count is above the allowable values, the subject may continue in the study.
7. The subject experiences a severe AE, an SAE, or a clinically significant change in a laboratory value that, in the opinion of the Investigator, merits the discontinuation of the investigational product and appropriate measures being taken.
8. Criterion deleted.
9. There is confirmation of a pregnancy during the study, as evidenced by a positive pregnancy test (see [Section 12.1.4](#) for more information regarding pregnancies).
10. A subject considered as having either a suspected new LTBI infection or who develops active TB or NTMB infection during the study (including but not limited to, conversion demonstrated by IGRAs or other diagnostic means) must be immediately discontinued from IMP and a PEOT Visit must be scheduled as soon as possible, but not later than the next regular visit.

The subject must be permanently withdrawn if further examinations result in a diagnosis of active TB, or if the subject is diagnosed with latent TB infection (LTBI) with no initiation of prophylactic treatment, prematurely discontinues prophylactic treatment, or, in the opinion of the Investigator or Sponsor, is noncompliant with prophylactic TB therapy.

Confirmed active TB is an SAE and must be captured on an SAE Report Form and provided to the Sponsor in accordance with SAE reporting requirements. As with all SAEs, periodic follow-up reports should be completed as per protocol requirements until such time as the TB infection resolves.

Additional information on TB policies is provided in [Section 12.3.1](#).
11. Subjects with newly diagnosed IBD or with IBD flares during the study must:

- Be referred, as appropriate, to a health care professional treating IBD, such as a gastroenterologist
- Discontinue IMP and be followed-up until resolution of active IBD symptoms

If IBD flares increase in severity or frequency during the study, the Investigator should use clinical judgement in deciding whether the subject should continue in the study and contact the Medical Monitor and UCB study physician to confirm the subject's suitability for continued participation in the study.

12. Subjects **must be referred** immediately to a mental health care professional and may be withdrawn from the study based upon the Investigator's judgment of benefit/risk for:
- Active suicidal ideation as indicated by a positive response ("Yes") to Question 4 of the "Since Last Visit" version of the eC-SSRS
 - Moderately severe major depression as indicated by a PHQ-9 score of 15 to 19 if this represents an increase of 3 points compared to last visit.
13. Subjects must be referred immediately to a mental healthcare professional and must be withdrawn in case of:
- Active suicidal ideation as indicated by a positive response ("Yes") to Question 5 of the "Since Last Visit" version of the eC-SSRS
 - Any suicidal behavior since last visit.
 - Severe major depression as indicated by a PHQ-9 score ≥ 20

The mental health consultation must be recorded in source documentation.

Investigators should attempt to obtain information on subjects in the case of withdrawal or discontinuation. For subjects considered as lost to follow-up, the Investigator should make an effort (at least 1 phone call and 1 written message to the subject), and document his/her effort (date and summary of the phone call and copy of the written message in the source documents), to complete the final evaluation. All results of these evaluations and observations, together with a narrative description of the reason(s) for removing the subject, must be recorded in the source documents. The electronic Case Report Form (eCRF) must document the primary reason for withdrawal or discontinuation.

Investigators should contact the Medical Monitor, whenever possible, to discuss the withdrawal of a subject in advance.

6.3.1 Potential drug-induced liver injury IMP discontinuation criteria

Subjects with potential drug-induced liver injury (PDILI) must be assessed to determine if IMP must be discontinued. In addition, all concomitant medications and herbal supplements that are not medically necessary should also be discontinued.

The PDILI criteria below require immediate and permanent discontinuation of IMP for subjects with either of the following:

- ALT or AST $\geq 8xULN$
- ALT or AST $\geq 3xULN$ and coexisting total bilirubin $\geq 2xULN$

The PDILI criterion below requires immediate discontinuation of IMP for:

- Subjects with ALT or AST $\geq 3 \times \text{ULN}$ who exhibit temporally associated symptoms of hepatitis or hypersensitivity. Hepatitis symptoms include fatigue, nausea, vomiting, right upper quadrant pain or tenderness. Hypersensitivity symptoms include fever (without clear alternative cause), rash, or eosinophilia (ie, $>5\%$).

If a nondrug-related cause for the symptoms can be confirmed, these subjects may resume IMP administration after discussion with the responsible UCB physician, but only when the requirements for rechallenge with IMP as provided in [Section 12.2.1.2.1](#) are followed.

The PDILI criterion below allows for subjects to continue on IMP at the discretion of the Investigator.

- Subjects with ALT or AST $\geq 5 \times \text{ULN}$ and $< 8 \times \text{ULN}$, total bilirubin $< 2 \times \text{ULN}$, and no eosinophilia (ie, $\leq 5\%$), with no fever, rash, or symptoms of hepatitis (eg, fatigue, nausea, vomiting, right upper quadrant pain or tenderness).

Evaluation of PDILI must be initiated as described in [Section 12.2.1](#) with repeat tests performed in 2 weeks. Upon re-test, if ALT or AST values have reduced to $< 5 \times \text{ULN}$, the subject can continue with the study. However, if ALT or AST remains $\geq 5 \times \text{ULN}$ and $< 8 \times \text{ULN}$ after re-test, IMP should be temporarily withheld and subject should undergo a repeat test in two weeks. If ALT or AST values remain $\geq 5 \times \text{ULN}$ even after the second re-test, then the subject should be permanently withdrawn from the study and should be followed for possible drug-induced liver injury.

If subjects are unable to comply with the applicable monitoring schedule, IMP must be discontinued immediately.

Investigators should attempt to obtain information on subjects in the case of IMP discontinuation to complete the final evaluation. Subjects with PDILI should not be withdrawn from the study until investigation and monitoring are complete. All results of these evaluations and observations, as well as the reason(s) for IMP discontinuation and subject withdrawal (if applicable), must be recorded in the source documents. The eCRF must document the primary reason for IMP discontinuation.

7 STUDY TREATMENT(S)

7.1 Description of investigational medicinal product(s)

The IMPs used in this study are bimekizumab and placebo.

- Bimekizumab will be supplied in a [REDACTED] for sc injection.
- Placebo will be supplied as 0.9% sodium chloride aqueous solution (physiological saline, preservative free) of pharmacopoeia (USP/Ph.Eur) quality in a 1mL PFS for sc injection.

Further details of the IMPs and their specifications are provided in the IMP Handling Manual.

7.2 Treatment(s) to be administered

Unblinded study staff will be responsible for preparation of the clinical trial material, including recording the administration information on source documents, and administration of the IMP as sc injections. The unblinded personnel will not be involved in the study in any way other than assuring the medication is taken from the correct kit and administering the drug to the subjects.

Suitable areas for sc injections are the lateral abdominal wall, upper outer thigh, or upper arm. During each dosing visit, each of the injections should be administered at a separate injection site. Injection sites should be rotated at each visit and injections should not be given into a PSO plaque or areas where the skin is tender, bruised, erythematous, or indurated. The injection should last approximately 10 to 15 seconds.

An IMP Handling Manual will be provided to each site containing instructions regarding drug preparation and dosing.

Double-blind Initial Treatment Period dosing

- Subjects randomized to receive bimekizumab 320mg Q4W will receive 2 bimekizumab 160mg injections sc Q4W.
- Subjects randomized to receive placebo will receive 2 placebo injections sc Q4W.

Randomized-Withdrawal Period dosing

Investigational medicinal product treatment during the Randomized-Withdrawal Period will be based on treatment group assignment at randomization (see [Section 5.2.3](#)).

- Subjects who are re-randomized to receive bimekizumab 320mg Q4W will receive 2 bimekizumab 160mg injections sc Q4W.
- Subjects re-randomized to receive bimekizumab 320mg Q8W will alternate between receiving bimekizumab (2 bimekizumab 160mg injections sc) followed 4 weeks later by placebo (2 placebo injections sc).
- Subjects re-randomized to receive placebo will receive 2 placebo injections Q4W.
- Subjects in the placebo treatment arm in the Initial Treatment Period who are \geq PASI90 at Week 16 and \geq PASI75 at Week 20 or later will continue to receive placebo Q4W at Week 16 and later visits.

Subjects who do not achieve a PASI90 response at Week 16 and all subjects who relapse at Week 20 or later during the Randomized-Withdrawal Period (up to Week 56) will receive open-label bimekizumab 320mg Q4W for 12 weeks (escape treatment, see [Section 5.2.5](#)).

The dosing scheme is depicted in [Table 7-1](#).

Table 7–1: Dosing Scheme

Week	0	4	8	12	16	20	24	28	32	36	40	44	48	52
Dose Assignment														
Bimekizumab 320mg Q4W/Q4W	●●	●●	●●	●●	●●	●●	●●	●●	●●	●●	●●	●●	●●	●●
Bimekizumab 320mg Q4W/Q8W	●●	●●	●●	●●	●●	○○	●●	○○	●●	○○	●●	○○	●●	○○
Bimekizumab 320mg Q4W/placebo	●●	●●	●●	●●	○○	○○	○○	○○	○○	○○	○○	○○	○○	○○
Placebo	○○	○○	○○	○○	○○	○○	○○	○○	○○	○○	○○	○○	○○	○○

n/a=not applicable; Q4W=every 4 weeks; Q8W=every 8 weeks

Note: A bimekizumab 160mg injection is depicted by a black circle (●). A placebo injection is depicted by an open circle (○).

Note: Subjects who do not achieve a \geq PASI90 response at Week 16 and all subjects who relapse (defined not achieving a \geq PASI75 response at Week 20 or later) during the Randomized-Withdrawal Period (up to Week 52) will receive open-label bimekizumab 320mg Q4W for 12 weeks (ie, escape treatment). Subjects in the placebo treatment arm in the Initial Treatment Period that are $>$ PASI90 at Week 16 and $>$ PASI 75 at Week 20 or later will continue to receive placebo Q4W at Week 16 and later visits.

7.3 Packaging

Bimekizumab and placebo will be packaged and labeled according to Good Manufacturing Practice (GMP) guidelines and applicable laws or regulations. They will be suitably packaged in such a way as to protect the product from deterioration during transport and storage. Further information regarding storage and transport conditions are provided in the IMP Handling Manual.

7.4 Labeling

Bimekizumab and placebo will be labeled in accordance with the current International Council for Harmonisation (ICH) guidelines on Good Clinical Practice (GCP) and GMP and will include any locally required statements. If necessary, labels will be translated into the local language.

7.5 Handling and storage requirements

Refer to the IMP Handling Manual for the storage conditions of the IMP.

The Investigator (or designee) is responsible for the safe and proper storage of IMP at the site. Investigational medicinal product stored by the Investigator is to be kept in a secured area with limited access according to the storage conditions mentioned on the label.

Appropriate storage conditions must be ensured either by controlling the temperature (eg, room, refrigeration unit) or by completion of a temperature log in accordance with local requirements on a regular basis (eg, once a week), showing actual and minimum/maximum temperatures reached over the time interval.

In case an out of range temperature is noted, it must be immediately reported as per instructions contained in the IMP Handling Manual.

The IMP will be shipped to the study sites in temperature controlled containers. Out-of-range shipping or storage conditions must be brought to the attention of the sponsor or designee,

immediately. Authorization to use any out-of-range IMP must be documented and received prior to dispensing or administering the IMP at the study site.

7.6 Drug accountability

A Drug Accountability Form will be used to record IMP dispensing and return information on a by subject basis and will serve as source documentation during the course of the study. Details of any IMP lost, damaged (eg, due to breakage or wastage), not used, partially used, disposed of at the study site, or returned to the sponsor or designee must also be recorded on the appropriate forms. All supplies and pharmacy documentation must be made available throughout the study for UCB (or designee) to review.

In order to maintain the blind, all IMP documentation (eg, shipping receipts, drug accountability logs, Interactive Response Technology [IRT] randomization materials) must be maintained and accessed by unblinded, trained site personnel only. Designated, unblinded site personnel must be appropriately trained and licensed (per country guidelines) to administer injections.

Blinded study staff may be delegated the responsibility to receive, inventory, and destroy the used kits. The packaging identifies each kit by a unique number that does not correlate to the contents and therefore, does not unblind study site staff. Unblinded study staff will be responsible for preparation (breaking tamper proof sticker on kit, etc) of the clinical trial material, including recording the administration information on source document.

The Investigator (or designee) is responsible for retaining all used, unused, and partially used containers of IMP until returned or destroyed.

The Investigator may assign some of the Investigator's duties for drug accountability at the study site to an appropriate pharmacist/designee.

The Investigator must ensure that the IMP is used only in accordance with the protocol.

Periodically, and/or after completion of the clinical phase of the study, all used (including empty containers)/partially used, unused, damaged, and/or expired IMP must be reconciled and either destroyed at the site according to local laws, regulations, and UCB Standard Operating Procedures (SOPs) or returned to UCB (or designee). Investigational medicinal product intended for the study cannot be used for any other purpose than that described in this protocol.

7.7 Procedures for monitoring subject compliance

Investigational medicinal product will be administered in the clinic and compliance will be determined at the visit by study personnel. Drug accountability must be recorded on the Drug Accountability Form.

7.8 Concomitant medication(s)/treatment(s)

Any treatment administered from the time of informed consent to the final study visit will be considered concomitant medication. This includes medications that were started before the study and are ongoing during the study.

7.8.1 Permitted concomitant treatments (medications and therapies)

7.8.1.1 Topical medications

Subjects may continue to use topical moisturizers or emollients, bath oils, or oatmeal bath preparations for skin conditions during the study, as needed. Over-the-counter shampoos for the treatment of PSO of the scalp are also permitted.

Mild and low potency topical steroids will be permitted for use limited to the face, axilla, and/or genitalia, as needed. These topical medications should not be used within approximately 24 hours prior to study visits requiring IGA and PASI measures.

7.8.1.2 Other medications

Subjects who are already receiving an established NSAID regimen for PsA or symptoms of arthritis and have been on a stable dose for at least 1 week prior to the Screening Visit may continue their use during the study. However, initiation of, or increase in dosage of NSAIDs during the study (especially in subjects with a history of gastrointestinal [GI] intolerance to NSAIDs or a history of GI ulceration) should not occur prior to Week 12 and should not happen within 2 weeks of the Week 56 Visit.

Subjects may take mild pain relievers (acetaminophen/paracetamol, mild opiates) as needed for arthritis pain but preferably not within 24 hours of the Baseline and Week 56 Visits.

Intra-articular steroid injections of any joint and hyaluronic acid injections are allowed after Week 12.

Subjects who are receiving an established regimen for depression should remain on stable dosing prior to Baseline and throughout the study.

7.8.2 Prohibited concomitant treatments (medications and therapies)

Table 7–2 presents the list of prohibited PSO medications.

Table 7–2: Prohibited PSO medications

Drug	Washout period relative to Baseline Visit
Topicals except for those permitted (Section 7.8.1.1)	2 weeks
Systemic retinoids	3 months
Systemic treatment (non-biological): systemic immunosuppressant agents (eg, methotrexate, cyclosporine, azathioprine, thioguanine) fumaric acid esters specifically used for the treatment of PSO systemic corticosteroids phototherapy	1 month

Table 7–2: Prohibited PSO medications

Drug	Washout period relative to Baseline Visit
Anti-TNFs: etanercept (including biosimilar) infliximab (including biosimilar), golimumab, certolizumab pegol, adalimumab (including biosimilar)	1 month for etanercept 3 months for everything other than etanercept
Other biologics and other systemic therapies, eg: ustekinumab apremilast, tofacitinib alefacept, efalizumab, guselkumab tildrakizumab, risankizumab briakinumab rituximab	Any exposure for ustekinumab 2 weeks for apremilast and tofacitinib 3 months for alefacept, efalizumab, and guselkumab 5 months for tildrakizumab and risankizumab 6 months for briakinumab 12 months for rituximab
Anti-IL-17 therapy: brodalumab ixekizumab secukinumab	3 months (bimekizumab is excluded per exclusion criteria)
Any other antipsoriatic agent (systemic) under investigation (or approved after the protocol is approved)	3 months or 5 half-lives, whichever is greater
Any other antipsoriatic agent (topical) under investigation	1 month

IL-17=interleukin 17; PSO=psoriasis; TNF=tumor necrosis factor

Subjects who take prohibited medications may be withdrawn from IMP but followed until the SFU Visit. The decision to withdraw a subject for taking prohibited medications should be made in consultation with the Medical Monitor.

7.8.2.1 Vaccines

Administration of live (including attenuated) vaccines is not allowed during the conduct of the study and for 20 weeks after the final dose of IMP (see Exclusion Criterion #10, Section 6.2). Administration of inactivated vaccines is allowed during the study at the discretion of the Investigator.

7.9 Blinding

All Sponsor and Investigator site personnel involved in the study will be blinded to the randomized IMP assignment with the following exceptions:

- Unblinded study staff will be responsible for preparation (breaking tamper proof sticker on kit, etc) of the clinical trial material, including recording the administration information on source documents, and administration of the IMP as sc injections. The unblinded personnel

will not be involved in the study in any way other than assuring the medication is taken from the correct kit and administering the drug to the subjects.

- Bioanalytical staff analyzing blood samples for bimekizumab and anti-bimekizumab antibody determination.

During the study the Sponsor will provide blinded and unblinded site monitors for the purposes of verifying safety, efficacy, and drug administration and documentation records. Unblinded study site personnel need to be available in order to resolve queries. Study monitors and study site personnel, blinded to treatment assignment, will not discuss or have access to any drug related information.

Study sites will be required to have a written blinding plan in place, signed by the Principal Investigator, which will detail the site's steps for ensuring that the double-blind nature of the study is maintained. Sites will be instructed to keep study subjects blind to the IMP as detailed in the site blinding plan.

Further details are provided in the study manual and site blinding plan.

7.9.1 Procedures for maintaining and breaking the treatment blind

7.9.1.1 Maintenance of IMP blind

All subject treatment details (bimekizumab or placebo) will be allocated and maintained by the IRT system.

7.9.1.2 Breaking the treatment blind in an emergency situation

The integrity of this clinical study must be maintained by observing the treatment blind. In the event of an emergency for which the appropriate treatment for a subject cannot be made without knowing the treatment assignment, it will be possible to determine to which treatment arm and dose the subject has been allocated by contacting the IRT. All sites will be provided with details of how to contact the system for code breaking at the start of the study. The Medical Monitor or equivalent should be consulted prior to unblinding, whenever possible.

The Clinical Project Manager (CPM) will be informed immediately via the IRT when a code is broken, but will remain blinded to specific treatment information. Any unblinding of the IMP performed by the Investigator must be recorded in the source documents and on the Study Termination eCRF page.

7.10 Randomization and numbering of subjects

An IRT will be used for assigning eligible subjects to a treatment regimen based on a predetermined production randomization and/or packaging schedule provided by UCB (or designee). The randomization schedule will be produced by the IRT vendor. The IRT will generate individual assignments for subject kits of IMP, as appropriate, according to the visit schedule. Subject treatment assignment will be stratified by region (North America, Western Europe, Central/Eastern Europe, and Asia/Australia) and prior biologic exposure (yes/no). The IRT will generate individual assignments for subject kits of IMP, as appropriate, according to the visit schedule.

At Screening, each subject will be assigned a 5-digit number that serves as the subject identifier throughout the study. The subject number will be required in all communication between the Investigator or designee and the IRT regarding a particular subject.

At the Baseline Visit, a subject will be randomized into the study. The Investigator or designee will use the IRT for randomization. The IRT will automatically inform the Investigator or designee of the subject's identification number. The IRT will allocate kit numbers to the subject based on the subject number during the course of the study. The kits are blinded.

At Week 16, subjects who received bimekizumab Q4W during the Initial Treatment Period may be re-randomized to a new treatment group based on their PASI response.

Subject numbers and kit numbers will be tracked via the IRT.

8 STUDY PROCEDURES BY VISIT

Table 5–1 (Schedule of Study Assessments) provides a general overview of study assessments. A list of procedures to be completed at each visit is described below.

- From the Week 1 Visit to the Week 24 Visit, visit windows of ± 3 days on either side of the scheduled dosing are permitted; however, the Investigator should try to keep the subjects on the original dosing schedule. From the Week 28 Visit to the Week 52 Visit, visit windows are ± 7 days. Changes to the dosing schedule outside of the visit window must be discussed with the Medical Monitor.
- The dosing window is ± 3 days relative to the scheduled dosing visit through Week 24. The dosing window is ± 7 days relative to the scheduled dosing visit from Week 28 through the end of the study.
- For the SFU Visit (20 weeks after the final dose), the visit window is ± 7 days relative to the scheduled visit date.

8.1 Screening Visit (2 to 5 weeks)

Prior to any study specific activities, subjects will be asked to read, sign, and date an ICF that has been approved by the Sponsor and an Institutional Review Board (IRB)/Independent Ethics Committee (IEC), and that complies with regulatory requirements. Subjects will be given adequate time to consider any information concerning the study given to them by the Investigator or designee. As part of the informed consent procedure, subjects will be given the opportunity to ask the Investigator any questions regarding potential risks and benefits of participation in the study.

Where local regulations permit, subjects will also be given the option to participate in the genomics, genetics, and proteomics substudy. Subjects agreeing to participate in the substudy will be required to complete a separate ICF. The ICF must be signed prior to collecting any samples for the substudy. The substudy will only be conducted where ethically accepted and authorized by the regulatory agencies. Refusal to participate in the substudy will not affect a subject's ability to participate in the main PS0013 study.

The following procedures/assessments will be performed at the Screening Visit:

- Informed consent

-
- Inclusion/exclusion
 - Urine drug screen
 - Demographic data (age, gender, race and ethnicity [according to local regulations])
 - Psoriasis history including the date of onset and past treatments
 - Significant past medical history including clinically relevant past or coexisting medical conditions and surgeries
 - Physical exam including evaluation of signs and symptoms of active TB and risk for exposure to TB
 - Vital signs (sitting systolic and diastolic blood pressure [BP], pulse rate, and body temperature) should be obtained prior to blood sampling
 - Collection of blood and urine samples for the following clinical laboratory tests:
 - Hematology and biochemistry
 - Urinalysis
 - Serum pregnancy test
 - Hepatitis B and Hepatitis C
 - HIV
 - IGRA Tuberculosis test
 - Record 12-lead ECG
 - Chest x-ray (not necessary if performed within 3 months prior to Screening Visit and report is available)
 - Tuberculosis questionnaire
 - PASI
 - IGA
 - Percentage of BSA
 - PHQ-9
 - eC-SSRS
 - Patient Symptom Diary (daily)
 - Concomitant medication
 - AEs
 - Confirm subject eligibility and contact IRT

8.2 Initial Treatment Period

8.2.1 Baseline Visit

The following procedures/assessments will be performed/recorded prior to administration of IMP:

- Inclusion/exclusion
- Significant past medical history and concomitant diseases to ensure no significant changes since screening
- Physical exam including evaluation of signs and symptoms of active TB and risk for exposure to TB
- Height
- Body weight
- Vital signs (sitting systolic and diastolic BP, pulse rate, and body temperature) should be obtained prior to blood sampling
- Collection of blood and urine samples for the following clinical laboratory tests should be obtained prior to dosing:
 - Hematology and biochemistry
 - Urinalysis
 - Urine pregnancy test
 - Bimekizumab plasma concentrations
 - Anti-bimekizumab antibodies
 - Genomic, proteomic, metabolomics, and candidate biomarker analyses (participating subjects only)
 - Genetic/epigenetic analysis (participating subjects only)
- Tuberculosis questionnaire
- PASI
- IGA
- Percentage of BSA
- DLQI
- PHQ-9
- eC-SSRS
- Patient Symptom Diary (daily)
- Scalp IGA
- mNAPSI

-
- pp-IGA
 - EQ-5D-3L
 - SF-36
 - PASE
 - PGADA
 - Concomitant medication
 - AEs
 - Contact IRT

After completion of the above-mentioned procedures, administration of bimekizumab or placebo will occur.

8.2.2 Weeks 1 and 2 (± 3 days relative to Baseline)

The following procedures/assessments will be performed/recorded:

- Vital signs (sitting systolic and diastolic BP, pulse rate, and body temperature) should be obtained prior to blood sampling
- Collection of blood and urine samples for the following clinical laboratory tests should be obtained prior to dosing:
 - Hematology and biochemistry
 - Bimekizumab plasma concentrations
 - Genomic, proteomic, metabolomics, and candidate biomarker analyses (Week 1 only) (participating subjects only)
- PASI
- IGA
- Percentage of BSA
- DLQI
- eC-SSRS
- Patient Symptom Diary (daily)
- Scalp IGA for subjects with scalp involvement at Baseline
- Concomitant medication
- AEs
- IRT

8.2.3 Weeks 4 and 8 (± 3 days relative to Baseline)

The following procedures/assessments will be performed/recorded:

- Vital signs (sitting systolic and diastolic BP, pulse rate, and body temperature) should be obtained prior to blood sampling
- Collection of blood and urine samples for the following clinical laboratory tests should be obtained prior to dosing:
 - Hematology and biochemistry
 - Urine pregnancy test
 - Bimekizumab plasma concentrations
 - Anti-bimekizumab antibodies
 - Genomic, proteomic, metabolomics, and candidate biomarker analyses (Week 8 only) (participating subjects only)
- PASI
- IGA
- Percentage of BSA
- DLQI
- PHQ-9
- eC-SSRS
- Patient Symptom Diary (daily)
- Scalp IGA for subjects with scalp involvement at Baseline
- mNAPSI for subjects with nail involvement at Baseline
- pp-IGA for subjects with palmoplantar involvement at Baseline
- EQ-5D-3L
- SF-36
- PGADA (Week 4 only)
- Concomitant medication
- AEs
- Contact IRT

After completion of the above-mentioned procedures, administration of bimekizumab or placebo will occur.

8.2.4 Week 12 (± 3 days relative to Baseline)

The following procedures/assessments will be performed/recorded:

- Physical exam including evaluation of signs and symptoms of active TB and risk for exposure to TB
- Body weight

-
- Vital signs (sitting systolic and diastolic BP, pulse rate, and body temperature) should be obtained prior to blood sampling
 - Collection of blood and urine samples for the following clinical laboratory tests should be obtained prior to dosing:
 - Hematology and biochemistry
 - Urine pregnancy test
 - Bimekizumab plasma concentrations
 - Anti-bimekizumab antibodies
 - Genomic, proteomic, metabolomics, and candidate biomarker analyses (participating subjects only)
 - Record 12-lead ECG
 - Tuberculosis questionnaire
 - PASI
 - IGA
 - Percentage of BSA
 - DLQI
 - PHQ-9
 - eC-SSRS
 - Patient Symptom Diary (daily)
 - Scalp IGA for subjects with scalp involvement at Baseline
 - mNAPSI for subjects with nail involvement at Baseline
 - pp-IGA for subjects with palmoplantar involvement at Baseline
 - EQ-5D-3L
 - SF-36
 - PGADA for subjects with PsA at Baseline
 - Concomitant medication
 - AEs
 - Contact IRT

After completion of the above-mentioned procedures, administration of bimekizumab or placebo.

8.2.5 Week 16 (± 3 days relative to Baseline)

The following procedures/assessments will be performed/recorded prior to administration of IMP:

- Vital signs (sitting systolic and diastolic BP, pulse rate, and body temperature) should be obtained prior to blood sampling
- Collection of blood and urine samples for the following clinical laboratory tests should be obtained prior to dosing:
 - Hematology and biochemistry
 - Urinalysis
 - Urine pregnancy test
 - Bimekizumab plasma concentrations
 - Anti-bimekizumab antibodies
 - Genomic, proteomic, metabolomics, and candidate biomarker analyses (participating subjects only)
- PASI
- IGA
- Percentage of BSA
- DLQI
- PHQ-9
- eC-SSRS
- Patient Symptom Diary (daily)
- Scalp IGA for subjects with scalp involvement at Baseline
- mNAPSI for subjects with nail involvement at Baseline
- pp-IGA for subjects with palmoplantar involvement at Baseline
- EQ-5D-3L
- SF-36
- PGADA for subjects with PsA at Baseline
- Concomitant medication
- AEs
- Contact IRT

After completion of the above-mentioned procedures, the Randomized-Withdrawal Period will begin with administration of bimekizumab or placebo.

8.3 Randomized-Withdrawal Period

8.3.1 Weeks 20 and 24 (± 3 days relative to Baseline) and Weeks 28, 32, 36, 40, 44, 48, and 52 (± 7 days relative to Baseline)

The following procedures/assessments will be performed/recorded prior to administration of IMP:

- Informed consent (to be completed for the open-label study, if applicable) (Week 52 only)
- Physical exam including evaluation of signs and symptoms of active TB and risk for exposure to TB (Weeks 24, 36, and 48 only)
- Body weight (Weeks 24, 36, and 48 only)
- Vital signs (sitting systolic and diastolic BP, pulse rate, and body temperature) should be obtained prior to blood sampling
- Collection of blood and urine samples for the following clinical laboratory tests should be obtained prior to dosing:
 - Hematology and biochemistry (Weeks 20, 24, 32, 40, and 48 only)
 - Urinalysis (Weeks 24, 32, 40, and 48 only)
 - Urine pregnancy test
 - Bimekizumab plasma concentrations (Weeks 20, 24, 36, and 48 only)
 - Anti-bimekizumab antibodies (Weeks 20, 24, 36, and 48 only)
- Record 12-lead ECG (Weeks 32 and 48 only)
- IGRA Tuberculosis test (Week 52 only)
- Tuberculosis questionnaire (Weeks 24, 36, and 48 only)
- PASI
- Percentage of BSA
- IGA
- DLQI (Weeks 20, 24, 32, 40, and 48 only)
- PHQ-9
- eC-SSRS
- Scalp IGA for subjects with scalp involvement at Baseline (Weeks 20, 24, 32, 40, and 48 only)
- mNAPSI for subjects with nail involvement at Baseline (Weeks 20, 24, 32, 40, and 48 only)
- pp-IGA for subjects with palmoplantar involvement at Baseline (Weeks 20, 24, 32, 40, and 48 only)
- EQ-5D-3L (Weeks 24, 32, 40, and 48 only)

- SF-36 (Weeks 24, 32, 40, and 48 only)
- Patient Global Assessment of PSO (Weeks 24, 32, 40, and 48 only)
- PGADA for subjects with PsA at Baseline (Weeks 24, 32, 40, and 48 only)
- Concomitant medication
- AEs
- Contact IRT

After completion of the above-mentioned procedures, administration of bimekizumab or placebo will occur.

8.3.2 Week 56 (± 3 days relative to Baseline)

The following procedures/assessments will be performed/recorded:

- Urine drug screen
- Physical exam including evaluation of signs and symptoms of active TB and risk for exposure to TB
- Body weight
- Vital signs (sitting systolic and diastolic BP, pulse rate, and body temperature) should be obtained prior to blood sampling
- Collection of blood and urine samples for the following clinical laboratory tests should be obtained prior to dosing:
 - Hematology and biochemistry
 - Urinalysis
 - Urine pregnancy test
 - Bimekizumab plasma concentrations
 - Anti-bimekizumab antibodies
 - Genomic, proteomic, metabolomics, and candidate biomarker analyses (participating subjects only)
 - Genetic/epigenetic analysis (participating subjects only)
- Record 12-lead ECG
- Tuberculosis questionnaire
- PASI
- Percentage of BSA
- IGA
- DLQI
- PHQ-9

- eC-SSRS
- Scalp IGA for subjects with scalp involvement at Baseline
- mNAPSI for subjects with nail involvement at Baseline
- pp-IGA for subjects with palmoplantar involvement at Baseline
- EQ-5D-3L
- SF-36
- Patient Global Assessment of PSO
- PASE
- PGADA for subjects with PsA at Baseline
- Concomitant medication
- AEs
- Contact IRT

8.4 Escape Treatment Period

As described in [Section 5.2.3](#), subjects who do not achieve a PASI90 response at Week 16 and all subjects who relapse at Week 20 or later will be allocated to an escape arm and receive open-label bimekizumab 320mg Q4W for 12 weeks, (ie, escape treatment). Subjects should complete all visit procedures for their scheduled treatment visit and then only complete unique procedures for the escape baseline visit. No duplicate assessments should be performed when a subject enters the escape arm.

8.4.1 Escape Baseline Visit

The following procedures/assessments will be performed/recorded:

- Body weight
- Vital signs (sitting systolic and diastolic BP, pulse rate, and body temperature) should be obtained prior to blood sampling
- Collection of blood and urine samples for the following clinical laboratory tests should be obtained prior to dosing:
 - Hematology and biochemistry
 - Urinalysis
 - Urine pregnancy test
 - Bimekizumab plasma concentrations
 - Anti-bimekizumab antibodies
 - Genomic, proteomic, metabolomics, and candidate biomarker analyses (participating subjects only)
- PASI

- IGA
- Percentage of BSA
- DLQI
- PHQ-9
- eC-SSRS
- Scalp IGA for subjects with scalp involvement at Baseline
- mNAPSI for subjects with nail involvement at Baseline
- pp-IGA for subjects with palmoplantar involvement at Baseline
- EQ-5D-3L
- SF-36
- Patient Global Assessment of PSO
- PASE
- PGADA for subjects with PsA at Baseline
- Concomitant medication
- AEs
- Contact IRT

After completion of the above-mentioned procedures, administration of bimekizumab will occur.

8.4.2 Escape Weeks 4 and 8 (± 3 days)

The following procedures or assessments will be performed/recorded prior to administration of IMP:

- Vital signs (sitting systolic and diastolic BP, pulse rate, and body temperature) should be obtained prior to blood sampling
- Collection of blood and urine samples for the following clinical laboratory tests should be obtained prior to dosing:
 - Hematology and biochemistry
 - Urine pregnancy test
 - Bimekizumab plasma concentrations
 - Anti-bimekizumab antibodies
- PASI
- IGA
- Percentage of BSA
- DLQI

-
- PHQ-9
 - eC-SSRS
 - Scalp IGA for subjects with scalp involvement at Baseline
 - mNAPSI for subjects with nail involvement at Baseline
 - pp-IGA for subjects with palmoplantar involvement at Baseline
 - PGADA for subjects with PsA at Baseline
 - Concomitant medication
 - AEs
 - Contact IRT

After completion of the above-mentioned procedures, administration of bimekizumab will occur.

8.4.3 Escape Visit-Week 12/Premature End of Treatment (± 3 days relative to Baseline)

The following procedures or assessments will be performed/recorded:

- Urine drug screen
- Physical exam including evaluation of signs and symptoms of active TB and risk for exposure to TB
- Body weight
- Vital signs (sitting systolic and diastolic BP, pulse rate, and body temperature) should be obtained prior to blood sampling
- Collection of blood and urine samples for the following clinical laboratory tests should be obtained prior to dosing:
 - Hematology and biochemistry
 - Urinalysis
 - Urine pregnancy test
 - Bimekizumab plasma concentrations
 - Anti-bimekizumab antibodies
 - Genomic, proteomic, metabolomics, and candidate biomarker analyses (participating subjects only)
 - Genetic/epigenetic analysis (participating subjects only)
- Record 12-lead ECG
- IGRA Tuberculosis test
- Tuberculosis questionnaire
- PASI

- IGA
- Percentage of BSA
- DLQI
- PHQ-9
- eC-SSRS
- Scalp IGA for subjects with scalp involvement at Baseline
- mNAPSI for subjects with nail involvement at Baseline
- pp-IGA for subjects with palmoplantar involvement at Baseline
- EQ-5D-3L
- SF-36
- Patient Global Assessment of PSO
- PASE
- PGADA for subjects with PsA at Baseline
- Concomitant medication
- AEs
- Contact IRT

8.5 Premature End of Treatment Visit

If a subject is withdrawn from the study:

- The subject will be withdrawn from IMP, will undergo the same assessments as the Week 56 visit (see [Section 8.3.2](#)), and will enter the SFU Period.
- The subject will be encouraged to return for the SFU Visit (20 weeks after the last received dose; see [Section 8.6](#)).

8.6 Safety Follow-Up Visit (20 weeks after final dose, ±7 days)

All subjects not continuing in the open-label study, including those withdrawn from IMP, will have a SFU Visit 20 weeks after their final dose of IMP.

The following procedures/assessments will be performed/recorded:

- Physical exam including evaluation of signs and symptoms of active TB and risk for exposure to TB
- Vital signs (sitting systolic and diastolic BP, pulse rate, and body temperature) should be obtained prior to blood sampling
- Collection of blood and urine samples for the following clinical laboratory tests should be obtained prior to dosing:
 - Hematology and biochemistry

- Urinalysis
- Urine pregnancy test
- Bimekizumab plasma concentrations
- Anti-bimekizumab antibodies
- Tuberculosis questionnaire
- PASI
- IGA
- Percentage of BSA
- eC-SSRS
- Concomitant medication
- AEs
- Contact IRT

8.7 Unscheduled Visit

At the Investigator's discretion, an Unscheduled Visit may be completed at any time during the study but prior to the SFU Visit, if deemed necessary for the subject's safety and well-being.

If an Unscheduled Visit is conducted due to safety or efficacy reasons, an eC-SSRS assessment will be performed with the subject during the visit. If an Unscheduled Visit is conducted for reasons other than safety or efficacy concerns (eg, repeated collection of a laboratory specimen due to collection or analysis issues), an eC-SSRS will not be required at these visits.

At this visit, any assessment may be performed, as needed, depending on the reason for the visit.

9 ASSESSMENT OF EFFICACY

The PASI, BSA, IGA, scalp IGA, mNAPSI, and pp-IGA should be performed by the Investigator, another delegated physician, or an appropriately qualified medical professional (based on local requirements) who has had documented training on how to perform these assessments correctly. The same assessor should evaluate the subject at each assessment.

9.1 Psoriasis Area and Severity Index

The PASI is the most commonly used and validated assessment for grading the severity of PSO in clinical studies (Feldman, 2004). The PASI quantifies the severity and extent of the disease and weighs these with the percentage of BSA involvement.

The percent area of involvement (BSA%) is estimated across 4 body areas; head, upper extremities, trunk, and lower extremities. Assessors will enter the degree of involvement for a given region on a scale of 0 to 6 (0=none; 1=1% to <10% affected, 2=10% to <30% affected, 3=30% to <50% affected, 4=50% to <70% affected, 5=70% to <90% affected, 6=90% to 100% affected) (Table 9-1).

The Investigator assesses the average redness, thickness, and scaliness of lesions in each body area (each on a 5-point scale); 0=none, 1=slight, 2=moderate, 3=marked, and 4=very marked.

The PASI score ranges from 0 to 72 with a higher score indicating increased disease severity.

Table 9–1: Body areas for calculation of percent BSA for PASI

Body area	Details of area	BSA	Degree of involvement of body area ^a
Head	Face, back of head	10%	0 to 6
Upper extremities	Left, right, upper lower, flexor surface, extensor surface	20%	0 to 6
Trunk	Front, back, groin	30%	0 to 6
Lower extremities	Left, right, upper lower, flexor surface, extensor surface, including buttocks	40%	0 to 6
Total		100%	

BSA=body surface area; PASI=Psoriasis Area and Severity Index

^a Where 0=none; 1=1% to <10% affected; 2=10% to <30% affected; 3=30% to <50% affected; 4=50% to <70% affected; 5=70% to <90% affected; 6=90% to 100% affected

The PASI50, PASI75, PASI90, and PASI100 responses are based on at least 50%, 75%, 90%, and 100% improvement in the PASI score, respectively.

The total BSA affected by PSO will be entered as a percentage from 0 to 100.

The PASI will be completed at the visits specified in [Table 5–1](#) and [Table 5–2](#).

9.2 Investigator’s Global Assessment

A static IGA for PSO will be used to assess disease severity in all subjects during the study. The IGA will be completed at the visits specified in [Table 5–1](#) and [Table 5–2](#).

The Investigator will assess the overall severity of PSO using the following 5-point scale presented in [Table 9-2](#).

Table 9–2: Five-point Investigator’s Global Assessment

Score	Short descriptor	Detailed descriptor
0	Clear	No signs of psoriasis; post-inflammatory hyperpigmentation may be present
1	Almost clear	No thickening; normal to pink coloration; no to minimal focal scaling
2	Mild	Just detectable to mild thickening; pink to light red coloration; predominately fine scaling
3	Moderate	Clearly distinguishable to moderate thickening; dull to bright red; moderate scaling
4	Severe	Severe thickening with hard edges; bright to deep dark red coloration; severe/coarse scaling covering almost all or all lesions

9.3 Dermatology Life Quality Index

The DLQI is a questionnaire designed for use in adult subjects with PSO. The DLQI is a skin disease-specific questionnaire aimed at the evaluation of how symptoms and treatment affect subjects' health related QOL. This instrument asks subjects about symptoms and feelings, daily activities, leisure, work and school, personal relationships and treatment. It has been shown to be valid and reproducible in subjects with PSO. The DLQI score ranges from 0 to 30 with higher scores indicating lower health related QOL. A 4-point change in the DLQI score (DLQI response) has been reported to be meaningful for the subject (within-subject minimal important difference); while a DLQI absolute score of 0 or 1 indicates no or small impact of the disease on health related QOL. Subjects will be asked to complete the DLQI as outlined in the Schedule of Study Assessments in [Table 5-1](#) and [Table 5-2](#).

9.4 Patient Health Questionnaire 9

The PHQ-9 is a multipurpose instrument for screening, diagnosing, monitoring, and measuring the severity of depression (Kroenke et al, 2001). The PHQ-9 scores for depression range from 0 to 27, with higher scores indicating worse state. A score of 5 to 9 is considered to be minimal symptoms of depression. A score of 10 to 14 is considered to be minor depression, dysthymia, or mild major depression. A score of 15 to 19 is considered to indicate moderately severe major depression, and a score ≥ 20 is considered to be severe major depression.

The PHQ-9 will be assessed at the visits specified in [Table 5-1](#) and [Table 5-2](#).

Refer to [Section 6.3](#) for PHQ-9-related withdrawal criteria.

9.5 Scalp IGA

A static IGA for scalp PSO will be used to assess disease severity on the scalp.

All subjects will complete the scalp IGA at Baseline. Only subjects with scalp involvement at Baseline will complete the scalp IGA at the other visits specified in [Table 5-1](#) and [Table 5-2](#). Subjects with scalp involvement at Baseline are defined as those with a scalp IGA score >0 at Baseline.

Scalp lesions will be assessed in terms of clinical signs of redness, thickness, and scaliness using a 5-point scale [Table 9-3](#).

Table 9–3: Scalp IGA

Score	Short Descriptor	Detailed Descriptor
0	Clear	Scalp has no signs of PSO; post-inflammatory hyperpigmentation may be present
1	Almost clear	Scalp has no thickening; normal to pink coloration; no to minimal focal scaling
2	Mild	Scalp has just detectable to mild thickening; pink to light red coloration; predominately fine scaling
3	Moderate	Scalp has clearly distinguishable to moderate thickening; dull to bright red, moderate scaling
4	Severe	Scalp has severe thickening with hard edges; bright to deep dark red coloration; severe/coarse scaling covering almost all or all lesions

PSO=psoriasis; scalp IGA=scalp-specific Investigator’s Global Assessment

9.6 mNAPSI

Psoriatic nail disease will be evaluated using the mNAPSI. All affected nails will be scored (0 to 3) for onycholysis/oil drop dyschromia, nail plate crumbling, and pitting and will be scored (0 for “no” or 1 for “yes”) for leukonychia, nail bed hyperkeratosis, splinter hemorrhages and red spots in the lunula. The score for an individual nail ranges from 0 to 13 with higher scores indicative of more severe nail disease. The total mNAPSI score is the sum of the scores for each individual nail. If a nail is unaffected, it will be recorded as such and will not contribute to the total mNAPSI score. Subjects with nail disease at Baseline are defined as those with a mNAPSI score >0 at Baseline.

The mNAPSI will be assessed at the visits specified in [Table 5–1](#) and [Table 5–2](#).

9.7 pp-IGA

A static IGA for palmoplantar PSO will be used to assess palmoplantar disease severity.

All subjects will complete the pp-IGA at Baseline. Only subjects with palmoplantar involvement at Baseline will complete the pp-IGA at the other visits specified in [Table 5–1](#) and [Table 5–2](#). Subjects with palmoplantar involvement at Baseline are defined as those with a pp-IGA score >0 at Baseline.

Palmoplantar disease will be assessed in terms of clinical signs of redness, thickness, and scaliness using a 5-point scale ([Table 9–4](#)).

Table 9–4: pp-IGA

Score	Short Descriptor	Detailed Descriptor
0	Clear	Palmoplantar areas have no signs of PSO; post-inflammatory hyperpigmentation may be present
1	Almost clear	Palmoplantar areas have no thickening; normal to pink coloration; no to minimal focal scaling
2	Mild	Palmoplantar areas have just detectable to mild thickening; pink to light red coloration; predominately fine scaling
3	Moderate	Palmoplantar areas have clearly distinguishable to moderate thickening; dull to bright red and clearly distinguishable coloration; moderate scaling
4	Severe	Palmoplantar areas have severe thickening with hard edges; bright to deep dark red coloration; severe/coarse scaling covering almost all or all lesions; numerous fissures

PSO=psoriasis; pp-IGA=palmoplantar-specific Investigator’s Global Assessment

9.8 Euro Quality of Life 5-Dimensions, 3-Level

The Euro Quality of Life 5-Dimensions 3-Level (EQ-5D-3L) health questionnaire provides a descriptive profile and a single index value for health status. The instrument is comprised of a 5-item health status measure and a VAS. The EQ-5D-3L VAS records the respondent’s self-rated health status on a vertical 20cm scale, graduated from 0 to 100 (0=worst imaginable health status, 100=best imaginable health status).

The EQ-5D-3L will be assessed at the visits specified in [Table 5–1](#) and [Table 5–2](#).

9.9 36-Item Short Form Health Survey

The SF-36 (Version 2, standard recall) is a 36-item generic health related QOL instrument that uses a recall period of 4 weeks. Items are grouped into 8 domains as follows: Physical Functioning (10 items), Role Physical (4 items), Bodily Pain (2 items), General Health (5 items), Vitality (4 items), Social Functioning (2 items), Role Emotional (3 items), Mental Health (5 items), and 1 item for perceived stability or change in health (Health Transition) during the last year. The concepts represented by these domains contribute to physical, mental, and social aspects of health-related QOL. In addition to domain scores, the PCS and MCS scores are calculated from the 8 domains (excluding the Health Transition item). Component scores appreciate the impact of each domain on physical and mental health status (Maruish, 2011). Each of the 8 domain scores and the component summary scores range from 0 to 100, with a higher score indicating a better health status. The domains and the 2 component summary scores are standardized with a mean of 50 and a standard deviation (SD) of 10 in the general USA population. The minimally important differences (MIDs), in terms of T-score points at a group level, for SF-36 domains and component summaries are the following: PCS, 2; MCS, 3; Physical Functioning, 3; Role Physical, 3; Bodily Pain, 3; General Health, 2; Vitality, 2; Social Functioning, 3; Role Emotional, 4; and Mental Health, 3.

The SF-36 will be completed by the subject at the visits specified in [Table 5–1](#) and [Table 5–2](#).

9.10 Patient Global Assessment of psoriasis

The Patient Global Assessment of PSO is a PSO-specific item in which the patient responds to the multiple-choice question, “How severe are your psoriasis-related symptoms right now?” Possible responses to the question are “no symptoms,” “mild symptoms,” “moderate symptoms,” “severe symptoms,” or “very severe symptoms.”

The Patient Global Assessment of PSO will be performed as part of the patient symptoms diary from Screening through the Initial Treatment Period.

During the Randomized-Withdrawal Period, this assessment will be completed at the visits specified in [Table 5–1](#).

During escape treatment, this assessment will be completed at the visits specified in [Table 5–2](#).

9.11 Patient Symptom Diary responses

UCB developed a new PRO measure that will be used to assess key symptoms relevant to patients with moderate to severe chronic plaque PSO. PS0010 used the draft PRO measure in selected countries to enable psychometric validation of the PRO. Site staff will train the participating subjects on the use of the electronic PRO (ePRO) diary at the Screening Visit, following which the device will be dispensed to the subject for home use until the Week 16 Visit. The ePRO diary will be administered on a daily basis from Screening to the Week 16 Visit.

The ePRO diary will also administer the patient global assessment of psoriasis as noted above appropriate anchor items at the end of every study week. The ePRO diary software will be programmed such that the subjects will be given a window of opportunity to complete the ePRO diary. The data collected on the ePRO diary will be uploaded to a central server database and will be 21 CFR Part 11 compliant. Appropriate GCP procedures (including subject/site training and testing) will be performed at the study sites.

The Patient Symptom Diary responses for itch, pain, and scaling at Week 16 will be computed based on the responder definition as well as the absolute and percent change from Baseline. Each of the Patient Symptom Diary response scores included in the statistical testing procedure (itch, pain, and scaling) will be characterized in terms of the cumulative percent of subjects demonstrating a pre-specified point improvement at Week 16. The threshold for the Patient Symptom Diary response score of itch, pain, and scaling is 2.39, 1.98, and 2.86, respectively. The responder analysis will be limited to the subjects with a Baseline Patient Symptom Diary response score at or above the applicable threshold score (ie, at least 2.39, 1.98, and 2.86 for itch, pain, and scaling, respectively).

9.12 PASE questionnaire

The PASE questionnaire is a self-administered tool to screen for active PsA in patients with PSO (Husni et al, 2014). The questionnaire consists of 15 items that are divided into a 7-item symptoms subscale and an 8-item functions subscale. Standardized responses are based on 5 categories relating to agreement (strongly agree [5], agree [4], no idea [3], disagree [2], and strongly disagree [1]). The total maximum score is 75 points (symptom score: 35 points and function score: 40 points). Psoriatic Arthritis Screening and Evaluation questionnaire scores ≥ 47 points are indicative of active PsA.

If a subject with a PASE score ≥ 47 points is referred to a rheumatologist, the referral will be recorded in the eCRF. Subjects with PsA, defined as a past medical history of PsA or PASE ≥ 47 , are required to receive the additional PsA assessments as noted in [Section 9.13](#).

The PASE questionnaire will be completed at the visits specified in [Table 5–1](#) and [Table 5–2](#).

9.13 PGADA for arthritis visual analog scale

The PGADA for the arthritis VAS will be used to provide an overall evaluation of arthritis disease symptoms. Subjects will respond to the question, “Considering all the ways your arthritis affects you, please mark a vertical line on the scale below to show how you are feeling today,” “using a VAS where 0 is “very good, no symptoms” and 100 is “very poor, severe symptoms.”

All subjects will complete the PGADA at Baseline. Subjects with PsA at Baseline (defined as a past medical history of PsA or PASE ≥ 47) will complete the PGADA at the visits specified in [Table 5–1](#) and [Table 5–2](#).

10 ASSESSMENT OF PHARMACOKINETIC AND PHARMACOGENOMIC VARIABLE(S)

10.1 Pharmacokinetic variables

Blood samples for measurement of PK assessments ([Section 4.3.3](#)) will be collected at the time points specified in the schedule of study assessments ([Table 5–1](#) and [Table 5–2](#)).

At dosing visits, blood samples will be drawn prior to dosing, and will be drawn at the same time of the sampling for clinical laboratory tests. The time and date of collection will be recorded in the eCRF.

Instructions pertaining to sample collection, processing, storage, labeling, and shipping are provided in the laboratory manual for this study. Detailed information on sample analysis will be provided in a bioanalytical report.

10.2 Pharmacogenomic variables

A separate ICF will be required for those subjects who agree to participate in the genomics, genetics, and proteomics substudy, and must be signed prior to collection of any samples for the substudy. The substudy will only be conducted where ethically accepted and authorized by the regulatory agencies. Refusal to participate in the substudy will not affect a subject’s ability to participate in the main study.

These analyses will enable evaluation of biomarkers relative to disease biology and progression, drug treatment, and inflammatory and immune response processes. The nature and format of these tentative analyses will be determined at a later date.

For individuals consenting to the genomics, genetics, and proteomics substudy, blood samples will be drawn for exploratory genetic/epigenetic, genomic, proteomic, and metabolomics analysis and for candidate exploratory biomarker analyses. Candidate exploratory biomarker evaluations may include, but are not limited to, IL-17A/IL17-F pathway signaling and PSO biology (eg, IL-17A, IL-17F, IL-23, IL-6, tumor necrosis factor, dendritic cell-specific transmembrane protein, and circulating osteoclast precursors).

Collection of these samples will occur at the time points specified in the schedule of study assessments (Table 5–1 and Table 5–2). At dosing visits, blood samples will be drawn prior to dosing, and will be drawn at the same time of the sampling for clinical laboratory tests. The time and date of collection will be recorded in the eCRF. The samples will be stored at -80°C at the central biorepository for up to 20 years.

Instructions pertaining to sample collection, processing, storage, labeling, and shipping are provided in the laboratory manual for this study. Detailed information on sample analysis will be provided in a bioanalytical report.

11 ASSESSMENT OF IMMUNOLOGICAL VARIABLE(S)

Blood samples for measurement of antibodies to bimekizumab will be collected at the visits specified in Table 5–1 and Table 5–2. The threshold for antibody positivity will be defined prior to analysis.

At dosing visits, blood samples will be drawn prior to dosing, and will be drawn at the same time of the sampling for clinical laboratory tests. The time and date of collection will be recorded in the eCRF.

Instructions pertaining to sample collection, processing, storage, labeling, and shipping are provided in the laboratory manual for this study. The presence of antibodies to bimekizumab will be determined using a validated bioanalytical method. Detailed information on sample analysis will be provided in a bioanalytical report.

12 ASSESSMENT OF SAFETY

12.1 Adverse events

12.1.1 Definitions

12.1.1.1 Adverse event

An AE is any untoward medical occurrence in a patient or clinical investigation subject administered a pharmaceutical product that does not necessarily have a causal relationship with this treatment. An AE can therefore be any unfavorable and unintended sign (including an abnormal laboratory finding), symptom, or disease temporally associated with the use of a medicinal (investigational) product, whether or not related to the medicinal (investigational) product.

In order to ensure complete safety data collection, all AEs occurring during the study (ie, after the signing of the ICF), including any pretreatment and posttreatment periods required by the protocol, must be reported in the eCRF even if no IMP was taken but specific study procedures were conducted. This includes all AEs not present prior to the initial visit and all AEs that recurred or worsened after the initial visit.

Signs or symptoms of the condition/disease for which the IMP is being studied should be recorded as AEs only if their nature changes considerably or their frequency or intensity increases in a clinically significant manner as compared to the clinical profile known to the Investigator from the subject's history or the Baseline Period.

12.1.1.2 Serious adverse event

Once it is determined that a subject experienced an AE, the seriousness of the AE must be determined. An SAE must meet 1 or more of the following criteria:

- Death
- Life-threatening
(Life-threatening does not include a reaction that might have caused death had it occurred in a more severe form.)
- Significant or persistent disability/incapacity
- Congenital anomaly/birth defect (including that occurring in a fetus)
- Important medical event that, based upon appropriate medical judgment, may jeopardize the patient or subject and may require medical or surgical intervention to prevent 1 of the other outcomes listed in the definition of serious

(Important medical events may include, but are not limited to, potential Hy's Law [see Section 12.1.1.3], allergic bronchospasm requiring intensive treatment in an emergency room or at home, blood dyscrasias that do not result in inpatient hospitalization, or the development of drug dependency or drug abuse.)

- Initial inpatient hospitalization or prolongation of hospitalization

(A patient admitted to a hospital, even if he/she is released on the same day, meets the criteria for the initial inpatient hospitalization. An emergency room visit that results in admission to the hospital would also qualify for the initial inpatient hospitalization criteria. However, emergency room visits that do not result in admission to the hospital would not qualify for this criteria and, instead, should be evaluated for 1 of the other criteria in the definition of serious [eg, life-threatening adverse experience, important medical event].

Hospitalizations for reasons not associated with the occurrence of an AE [eg, preplanned surgery or elective surgery for a pre-existing condition that has not worsened or manifested in an unusual or uncharacteristic manner] do not qualify for reporting. For example, if a subject has a condition recorded on his/her medical history and later has a preplanned surgery for this condition, it is not appropriate to record the surgery or hospitalization as an SAE, since there is no AE upon which to assess the serious criteria. Please note that, if the pre-existing condition has worsened or manifested in an unusual or uncharacteristic manner, this would then qualify as an AE and, if necessary, the seriousness of the event would need to be determined.)

Confirmed active TB must be reported as an SAE. The Investigator is to complete and submit the TB Follow-Up Form provided.

12.1.1.2.1 Anticipated serious adverse events

The following Anticipated SAEs are anticipated to occur in the population studied in this protocol at some frequency that is independent of drug exposure.

This list does not change the Investigator's obligation to report all SAEs (including Anticipated SAEs) as detailed in Section 12.1.2.3.

Table 12–1: Anticipated serious adverse events for the population of subjects with moderate to severe chronic plaque psoriasis

MedDRA® system order class	MedDRA preferred term
Skin and subcutaneous tissue disorders	Any psoriatic condition HLT
Musculoskeletal and connective tissue disorders	Psoriatic arthropathy

HLT=High Level Term; MedDRA=Medical Dictionary for Regulatory Activities; SAE=serious adverse event
Note: Exception: Listed events will not be regarded as anticipated SAEs if they are life threatening or if they result in the death of the study subject.

12.1.1.3 Adverse events of special interest

An AE of special interest (AESI) is any AE that a regulatory authority has mandated be reported on an expedited basis, regardless of the seriousness, expectedness, or relatedness of the AE to the administration of a UCB product/compound.

Potential Hy’s Law, defined as $\geq 3 \times \text{ULN}$ ALT or AST with coexisting $\geq 2 \times \text{ULN}$ total bilirubin in the absence of $\geq 2 \times \text{ULN}$ ALP, with no alternative explanation for the biochemical abnormality, must ALWAYS be reported to UCB as an AESI (ie, without waiting for any additional etiologic investigations to have been concluded). Follow-up information should then be reported if an alternative etiology is identified during investigation and monitoring of the subject.

12.1.1.4 Other safety topics of interest

Pre-specified safety topics of interest for the study are: infections (serious, opportunistic, fungal, and TB), neutropenia, hypersensitivity, suicidal ideation and behavior, depression, major cardiovascular events, liver function test changes/enzyme elevations, malignancies, and inflammatory bowel diseases (with gastroenterology referral, as appropriate) . This is based on findings from the IMP clinical program to date, potential risks generally associated with biologic immunomodulators, or findings from other medicines with a related mechanism of action.gs. There are no specific AE reporting requirements for these topics, however special monitoring, additional data collection activities, and/or enhanced signal detection activities (within UCB) are in place.

12.1.2 Procedures for reporting and recording adverse events

The subject will be given the opportunity to report AEs spontaneously. A general prompt will also be given at each study visit to detect AEs. For example:

“Did you notice anything unusual about your health (since your last visit)?”

In addition, the Investigator should review any self-assessment procedures (eg, diary cards) employed in the study.

12.1.2.1 Description of adverse events

When recording an AE, the Investigator should use the overall diagnosis or syndrome using standard medical terminology, rather than recording individual symptoms or signs. The eCRF and source documents should be consistent. Any discrepancies between the subject’s own words on his/her own records (eg, diary card) and the corresponding medical terminology should be clarified in the source documentation.

When recording the severity of an AE in the eCRF (ie, mild, moderate, or severe), the Investigator may refer to the Common Terminology Criteria for Adverse Events (CTCAE) Version 4 (http://ctep.cancer.gov/protocolDevelopment/electronic_applications/ctc.htm) for additional guidance as needed. Details for completion of the Adverse Event eCRF (including judgment of relationship to IMP) are described in the eCRF Completion Guidelines.

12.1.2.2 Rule for repetition of an adverse event

An increase in the intensity of an AE should lead to the repetition of the AE being reported with:

- The outcome date of the first AE that is not related to the natural course of the disease being the same as the start date of the repeated AE, and the outcome of “worsening”
- The AE verbatim term being the same for the first and repeated AE, so that the repeated AE can be easily identified as the worsening of the first one

12.1.2.3 Additional procedures for reporting serious adverse events

If an SAE is reported, UCB must be informed within 24 hours of receipt of this information by the site (see contact information for SAE reporting listed in the Serious Adverse Event Reporting section at the front of the protocol). The Investigator must forward to UCB (or its representative) a duly completed “Investigator SAE Report Form for Development Drug” (SAE Report Form) provided by UCB, even if the data are incomplete, or if it is obvious that more data will be needed in order to draw any conclusions. Information recorded on this form will be entered into the global safety database.

An Investigator SAE Report Form will be provided to the Investigator. The Investigator SAE Report Form must be completed in English.

It is important for the Investigator, when completing the SAE Report Form, to include the assessment as to a causal relationship between the SAE and the IMP administration. This insight from the Investigator is very important for UCB to consider in assessing the safety of the IMP and in determining whether the SAE requires reporting to the regulatory authorities in an expedited manner.

Additional information (eg, autopsy or laboratory reports) received by the Investigator must be provided within 24 hours. All documents in the local language must be accompanied by a translation in English, or the relevant information included in the same document must be summarized in the Investigator SAE Report Form.

The Investigator is specifically requested to collect and report to UCB (or its representative) any SAEs (even if the Investigator is certain that they are in no way associated with the IMP), up to 30 days from the end of the study for each subject, and to also inform participating subjects of the need to inform the Investigator of any SAE within this period. Serious AEs that the Investigator thinks may be associated with the IMP must be reported to UCB regardless of the time between the event and the end of the study.

Upon receipt of the SAE Report Form, UCB will perform an assessment of expectedness of the reported SAE. The assessment of the expectedness of the SAE is based on the IB.

12.1.3 Follow up of adverse events

An AE should be followed until it has resolved, has a stable sequelae, the Investigator determines that it is no longer clinically significant, or the subject is lost to follow up. This follow-up requirement applies to AEs, SAEs, and AEs of special interest; further details regarding follow up of PDILI events is provided in Section 12.2.1.4.

If an AE is ongoing at the end of the study for a subject, follow up should be provided until resolution/stable level of sequelae is achieved, or until the Investigator no longer deems that it is clinically significant, or until the subject is lost to follow up. If no follow up is provided, the Investigator must provide a justification. The follow up will usually be continued for 20 weeks after the subject has discontinued his/her IMP.

Information on SAEs obtained after clinical database lock will be captured through the Patient Safety (PS) database without limitation of time.

12.1.4 Pregnancy

If an Investigator is notified that a subject has become pregnant after the first intake of any IMP, the Investigator must immediately notify UCB's PS department by providing the completed Pregnancy Report and Outcome Form (for contact details see Serious Adverse Event reporting information at the beginning of this protocol). The subject should be withdrawn from the study as soon as pregnancy is known (by positive pregnancy test), and the following should be completed:

- The subject should return for an early discontinuation visit.
- The subject should immediately stop the intake of the IMP.
- A SFU Visit should be scheduled 20 weeks after the subject has discontinued her IMP.

The Investigator must inform the subject of information currently known about potential risks and about available treatment alternatives.

The pregnancy will be documented on the Pregnancy Report and Outcome Form provided to the Investigator. The progression of the pregnancy and the eventual birth (if applicable) must be followed up using the Pregnancy Report and Outcome Form in which the Investigator has to report on the health of the mother and of the child. Every reasonable attempt should be made to follow the health of the child for 30 days after birth for any significant medical issues. In certain circumstances, UCB may request that follow up is continued for a period longer than 30 days. If the subject is lost to follow up and/or refuses to give information, written documentation of attempts to contact the subject needs to be provided by the Investigator and filed at the site. UCB's PS department is the primary contact for any questions related to the data collection for the pregnancy, eventual birth, and follow up.

In cases where the partner of a male subject enrolled in a clinical study becomes pregnant, the Investigator or designee is asked to contact the subject to request consent of the partner via the Partner Pregnancy Consent Form that has been approved by the responsible IRB/IEC and should be available in the Investigator site file. In case of questions about the consent process, the Investigator may contact the UCB/contract research organization (CRO) contract monitor for the study. The Investigator will complete the Pregnancy Report and Outcome Form and send it to UCB's PS department (for contact details see Serious Adverse Event reporting information at the

beginning of this protocol) only after the partner has agreed that additional information can be captured and has provided the signed Partner Pregnancy Consent form. UCB's PS department is also the primary contact for any questions related to the data collection for the partner pregnancy, eventual birth, and follow up.

A pregnancy becomes an SAE in the following circumstances: miscarriage, elective abortion when medically indicated (e.g. when pregnancy is endangering life or health of woman or when fetus will be born with severe abnormalities), unintended pregnancy after hormonal contraceptive failure (if the hormonal contraceptive was correctly used), ectopic pregnancy, fetal demise, or any congenital anomaly/birth defect of the baby. Those SAEs must be additionally reported using the Investigator SAE Report Form.

Should a subject become pregnant while participating in the study, the subject may be offered the option to enroll in a separate observational pregnancy follow-up study sponsored by UCB and conducted independently from study PS0013. If the study is available locally, the PS0013 PI will be provided with the locally approved information about the observational pregnancy follow-up study to inform the subject at the time the pregnancy is reported. Participation in this separate study will be voluntary and will not impact therapeutic management of the subject nor interfere with termination and follow-up procedures as described in study protocol PS0013.

12.1.5 Suspected transmission of an infectious agent via a medicinal product

For the purposes of reporting, any suspected transmission of an infectious agent via a medicinal product should be considered as an SAE; such cases must be reported immediately, recorded in the AE module of the eCRF, and followed as any other SAE. Any organism, virus, or infectious particle (eg, prion protein transmitting transmissible spongiform encephalopathy), pathogenic or nonpathogenic, is considered an infectious agent.

12.1.6 Overdose of investigational medicinal product

Excessive dosing (beyond that prescribed in the protocol and including overdose) should be recorded in the eCRF. Any SAE or nonserious AE associated with excessive dosing must be followed as any other SAE or nonserious AE. These events are only considered AEs or SAEs if there are associated clinical signs and symptoms or if the act of taking the excess medicine itself is an AE or SAE (eg, suicide attempt).

12.1.7 Safety signal detection

Selected data from this study will be reviewed periodically to detect as early as possible any safety concern(s) related to the IMP so that Investigators, clinical study subjects, regulatory authorities, and IRBs/IECs will be informed appropriately and as early as possible.

In addition, an independent Data Monitoring Committee (DMC) will periodically review and monitor safety data from this study and advise UCB. Details are provided in the DMC Charter.

Cardiovascular and Neuropsychiatric Adjudication Committees will also periodically review and monitor safety data from this study and advise UCB. Details are provided in the Adjudication Committee Charters.

The Study Physician or medically qualified designee/equivalent will conduct an ongoing review of SAEs and perform ongoing SAE reconciliations in collaboration with the PS representative.

As appropriate for the stage of development and accumulated experience with the IMP, medically qualified personnel at UCB may identify additional safety measures (eg, AEs, vital signs, laboratory or ECG results) for which data will be periodically reviewed during the course of the study.

12.2 Laboratory measurements

Clinical laboratory assessments consist of serum chemistry, hematology, urinalysis, and urine drug screen. A centralized laboratory will be used to supply all laboratory test supplies and analyze all blood and urine samples for hematology, biochemistry, and urinalysis measurements. Any unscheduled laboratory testing should also be collected using the central laboratory. Testing to rule out hepatitis B, hepatitis C, and HIV (see Exclusion Criterion #9, Section 6.2) will be performed at Screening in addition to those measurements listed in Table 12–2.

Specific details regarding the handling and processing of serum chemistry, hematology, and urinalysis samples are provided in the study laboratory manuals.

The following laboratory parameters will be measured:

Table 12–2: Laboratory measurements

Hematology	Chemistry	Urinalysis dipstick ^a
Basophils	Calcium	pH
Eosinophils	Chloride	Albumin (protein)
Lymphocytes	Magnesium	Glucose
Monocytes	Potassium	Blood
Neutrophils	Sodium	Leukocyte esterase
Hematocrit	Glucose	Nitrite
Hemoglobin	BUN	
MCH	Creatinine	Urine dipstick for pregnancy testing ^b
MCHC	ALP	Urine drug screen ^c
MCV	AST	
Platelet count	ALT	
RBC count	GGT	
WBC count	Total bilirubin	
	Serum pregnancy testing ^b	

ALP=alkaline phosphatase; ALT=alanine aminotransferase; AST=aspartate aminotransferase; BUN=blood urea nitrogen; GGT=gamma glutamyltransferase; MCH=mean corpuscular hemoglobin; MCHC=mean corpuscular hemoglobin concentration; MCV=mean corpuscular volume; PEOT=Premature End of Treatment; RBC=red blood cell; WBC=white blood cell

^a A urine microscopic examination will be performed if the result for albumin (protein), leukocyte esterase, blood or nitrite is abnormal. A urine microscopic examination will include: WBC, RBC, epithelial cells (squamous, transitional and renal tubular), hyaline casts, WBC casts, RBC casts, waxy casts, granular casts, calcium oxalate crystals, uric acid crystals, triphosphate crystals, yeast, bacteria, amorphous urates, and amorphous phosphates.

^b Pregnancy testing will consist of serum testing at the Screening Visit. The pregnancy test will be urine at all other visits.

^c Urine drug screen will be performed at Screening Visit, and Week 56 or PEOT Visit.

12.2.1 Evaluation of PDILI

The PDILI IMP discontinuation criteria for this study are provided in Section 6.3.1 with the accompanying required follow-up investigation and monitoring detailed below. All PDILI events must be reported as an AE and reported to the study site and Sponsor within 24 hours of learning of their occurrence. Any PDILI event that meets the criterion for potential Hy's Law must be reported as an AE of special interest (see Section 12.1.1.3), and, if applicable, also reported as an SAE (see Section 12.1.1.2).

Evaluation of PDILI consists of the diagnostic testing and continued monitoring included in Table 12–3 (specific tests dependent on laboratory results and corresponding symptoms) and consultation with a local hepatologist (if applicable; discussed in Section 12.2.1.1). The local hepatologist is the expert usually consulted by the treating physician for assessment and management of potential hepatic disease. This would usually be a hepatologist, but may be a gastroenterologist. Additional investigation and monitoring may be required and adapted based on the diagnosis after the cause of the liver injury/abnormality is confirmed (details in Section 12.2.1.4).

The results of all monitoring, including laboratory testing and other testing, should be made available to the study site and Sponsor.

All initial tests resulting in abnormal hepatic laboratory values need to be repeated, but appropriate medical action must not be delayed waiting for the repeat result.

If tests are done locally for more rapid results, a concurrent sample should also be sent to the central laboratory whenever possible. Medical care decisions are to be made initially using the most rapidly available results and a conservative approach must be taken if the results from the 2 laboratory tests are significantly different. Data from the local and central laboratory are to be recorded on the applicable eCRF pages.

When IMP is discontinued, all concomitant medications and herbal supplements that are not medically necessary should also be discontinued. In these cases, the Investigator should also consider dose reduction for medically necessary concomitant medication and consider changing any medically required concomitant medication known to be hepatotoxic to a suitable alternative.

When IMP is stopped due to PDILI (as described in Section 6.3.1), IMP must be permanently discontinued unless a subsequent alternative diagnosis fully explains the hepatic findings. If a subsequent alternative diagnosis fully explains the hepatic findings, and the requirements provided in Section 12.2.1.2.1 are met, rechallenge with IMP may be appropriate.

Table 12–3 summarizes the approach to investigate PDILI.

Table 12–3: Required investigations and follow up for PDILI

Laboratory value		Symptoms ^a of hepatitis of hypersensitivity	Immediate		Follow up	
ALT or AST	Total bilirubin		Consultation requirements	Actions	Testing	Evaluation
≥3xULN	≥2xULN ^b	NA	Hepatology consult ^c Medical Monitor must be notified within 24 hours (eg, by laboratory alert) and subject discussed with Medical Monitor ASAP.	Immediate, permanent IMP discontinuation.	Essential: Must have repeat liver chemistry values and additional testing completed ASAP (see Section 12.2.1.3); recommended to occur at the site with HCP.	Monitoring of liver chemistry values at least twice per week until values normalize, stabilize, or return to within baseline values. ^d
≥3xULN	NA	Yes				
≥8xULN	NA	NA	Need for hepatology consult to be discussed.(required if ALT or AST ≥8xULN) Medical Monitor must be notified within 24 hours (eg, by laboratory alert) and subject discussed with Medical Monitor ASAP.	Immediate, permanent IMP discontinuation		

Table 12–3: Required investigations and follow up for PDILI

Laboratory value		Symptoms ^a of hepatitis of hypersensitivity	Immediate		Follow up	
ALT or AST	Total bilirubin		Consultation requirements	Actions	Testing	Evaluation
≥5xULN (and ≥2x baseline) and <8xULN	<2xULN	No	<p>Discussion with Medical Monitor required.</p> <p>Consider need for hepatology consult if there is no evidence of resolution (see Follow up requirements).^c</p>	<p>Further investigation – immediate IMP discontinuation not required (see Section 12.2.1.2).</p> <p>IMP discontinuation required if any of the following occur:</p> <ul style="list-style-type: none"> • Subject cannot comply with monitoring schedule. • Liver chemistry values continue to increase. • Liver chemistry values remain ≥5xULN (and ≥2x baseline) after 4 weeks of monitoring without evidence of resolution. 	<p>Essential: Every attempt must be made to have repeat liver chemistry values and additional testing completed within 48 hours at the site with HCP (see Section 12.2.1.3).</p>	<p>Monitoring of liver chemistry values at least twice per week for 2 weeks.^d</p> <ul style="list-style-type: none"> • Immediate IMP discontinuation required if liver chemistry values continue to increase. <p>After 2 weeks of monitoring liver chemistry values:</p> <ul style="list-style-type: none"> • ALT or AST remains ≥5xULN <8xULN, IMP should be temporarily withheld and subject should undergo repeat test in 2 weeks.

Table 12–3: Required investigations and follow up for PDILI

Laboratory value		Symptoms ^a of hepatitis of hypersensitivity	Immediate		Follow up	
ALT or AST	Total bilirubin		Consultation requirements	Actions	Testing	Evaluation
						<ul style="list-style-type: none"> Continue IMP if ALT or AST values <5xULN; continue to monitor at least twice per week until values normalize, stabilize, or return to within baseline values. If ALT or AST remains ≥5xULN after second re-test, immediate, permanent IMP discontinuation required. <p>Continue to monitor until values normalize, stabilize, or return to within baseline values.^d</p>

Table 12–3: Required investigations and follow up for PDILI

Laboratory value		Symptoms ^a of hepatitis of hypersensitivity	Immediate		Follow up	
ALT or AST	Total bilirubin		Consultation requirements	Actions	Testing	Evaluation

ALP=alkaline phosphatase; ALT=alanine aminotransferase; ASAP=as soon as possible; AST=aspartate aminotransferase; HCP=healthcare practitioner; IMP=investigational medicinal product; NA=not applicable; PDILI=potential drug-induced liver injury; ULN=upper limit of normal

^a Hepatitis symptoms include fatigue, nausea, vomiting, and right upper quadrant pain or tenderness; hypersensitivity symptoms include eosinophilia (>5%), rash, and fever (without clear alternative cause).

^b If the subject also has $\geq 2 \times$ ULN ALP, the possibility of an indication of biliary obstruction should be discussed with the Medical Monitor.

^c Details provided in [Section 12.2.1.1](#). The local hepatologist is the expert usually consulted by the treating physician for assessment and management of potential hepatic disease. This would usually be a hepatologist, but may be a gastroenterologist.

^d Unless an alternative monitoring schedule is agreed by the Investigator and UCB responsible physician. Determination of stabilization is at the discretion of the Investigator in consultation with the hepatologist (as applicable) and UCB responsible physician, as needed.

12.2.1.1 Consultation with Medical Monitor and local hepatologist

Potential drug-induced liver injury events require notification of the Medical Monitor within 24 hours (eg, by laboratory alert), and the subject must be discussed with the Medical Monitor as soon as possible. If required, the subject must also be discussed with the local hepatologist. The local hepatologist is the expert usually consulted by the treating physician for assessment and management of potential hepatic disease. This would usually be a hepatologist, but may be a gastroenterologist. If determined necessary, this discussion should be followed by a full hepatology assessment (see [Section 12.2.1.3](#)) and SAE report (if applicable).

12.2.1.2 Immediate action: determination of IMP discontinuation

All PDILI events require immediate action, testing, and monitoring.

The immediate action is dependent on the laboratory values and symptoms of hepatitis or hypersensitivity and ranges from continuation of IMP (followed by immediate investigation) to immediate and permanent discontinuation (see [Section 6.3.1](#) and [Table 12-3](#) for details).

When IMP is discontinued, all concomitant medications and herbal supplements that are not medically necessary should also be discontinued. The Investigator should also consider dose reduction for medically necessary concomitant medication and consider changing any medically required concomitant medication known to be hepatotoxic to a suitable alternative.

12.2.1.2.1 IMP restart/rechallenge

Rechallenge with IMP can occur only if ALL of the following requirements are met:

- The results of additional testing and monitoring described in [Section 12.2.1.3](#) and [Section 12.2.1.4](#) confirm a nondrug-related cause for the abnormal hepatic laboratory parameters and any associated symptoms (ie, a subsequent alternative diagnosis fully explains the hepatic findings).
- The subject has shown clear therapeutic benefit from the IMP.
- Subject's ALT or AST elevations do not exceed $\geq 5xULN$.
- Subject's total bilirubin is $< 2xULN$.
- Subject has no signs or symptoms of hypersensitivity or hepatitis.
- The rechallenge is approved by the UCB responsible physician, DMC, and a hepatologist. The hepatologist must be external to UCB but may be a member of the DMC. It is recommended that the hepatologist be a local hepatology expert or the hepatologist treating the subject.
- Subject agrees to the Investigator-recommended monitoring plan.

12.2.1.3 Testing: identification/exclusion of alternative etiology

The measurements and additional information required for the assessment of PDILI events when there is a reasonable possibility that they may have been caused by the IMP are detailed in [Table 12-4](#) (laboratory measurements) and [Table 12-5](#) (additional information). Results of the laboratory measurements and information collected are to be submitted to the Sponsor on the corresponding eCRF. If the medical history of the subject indicates a requirement for other

assessments not included below, these additional assessments should be completed and submitted, as applicable.

All blood samples should be stored, if possible. If tests are done locally for more rapid results, a concurrent sample must also be sent to the central laboratory.

The following measurements are to be assessed:

Table 12–4: PDILI laboratory measurements

Virology-related	Hepatitis A IgM antibody
	HBsAg
	Hepatitis E IgM antibody
	HBcAb-IgM
	Hepatitis C RNA
	Cytomegalovirus IgM antibody
	Epstein-Barr viral capsid antigen IgM antibody (if unavailable, obtain heterophile antibody or monospot testing)
Immunology	Anti-nuclear antibody (qualitative and quantitative)
	Anti-smooth muscle antibody (qualitative and quantitative)
	Type 1 anti-liver kidney microsomal antibodies (qualitative and quantitative)
Hematology	Eosinophil count
Urinalysis	Urine drug screen ^a
Chemistry	Amylase
	Sodium, potassium, chloride, glucose, BUN, creatinine
	Total bilirubin, ALP, AST, ALT, GGT, total cholesterol, albumin
	If total bilirubin $\geq 1.5 \times \text{ULN}$, obtain fractionated bilirubin to obtain % direct bilirubin
	Serum CPK and LDH to evaluate possible muscle injury causing transaminase elevation
Additional	Prothrombin time/INR ^b
	Serum pregnancy test ^c
	PK

ALP=alkaline phosphatase; ALT=alanine aminotransferase; AST=aspartate aminotransferase; BUN=blood urea nitrogen; CPK=creatine phosphokinase; GGT=gamma glutamyltransferase; HBcAb-IgM=hepatitis B core antibody-IgM; HBsAg=hepatitis B surface antigen; IgM=immunoglobulin M; INR=international normalized ratio; LDH=lactate dehydrogenase; PDILI=potential drug-induced liver injury; PK=pharmacokinetic; RNA=ribonucleic acid; ULN=upper limit of normal

Table 12–4: PDILI laboratory measurements

- ^a Tests in addition to the specified analytes may be performed based on the Investigator’s medical judgment and subject history.
- ^b Measured only for subjects with ALT >8xULN, elevations in total bilirubin, and symptoms of hepatitis or hypersensitivity. Hepatitis symptoms include fatigue, nausea, vomiting, and right upper quadrant pain or tenderness; hypersensitivity symptoms include eosinophilia (>5%), rash, and fever (without clear alternative cause).
- ^c For women of childbearing potential.

The following additional information is to be collected:

Table 12–5: PDILI information to be collected

New or updated information
Concomitant prescription and over-the-counter medications (eg, acetaminophen, herbal remedies, vitamins); dosages and dates should be included.
Pertinent medical history, including the following: <ul style="list-style-type: none"> • History of liver disease (eg, autoimmune hepatitis, nonalcoholic steatohepatitis or other “fatty liver disease”) • Adverse reactions to drugs • Allergies • Relevant family history or inheritable disorders (eg, Gilbert’s syndrome, alpha-1 antitrypsin deficiency) • Recent travel
Progression of malignancy involving the liver (Note: Metastatic disease to the liver, by itself, should not be used as an explanation for significant AST and/or ALT elevations.)
The appearance or worsening of clinical symptoms of hepatitis or hypersensitivity (eg, fatigue, nausea, vomiting, right upper quadrant pain or tenderness, decreased appetite, abdominal pain, jaundice, fever, or rash)
Recent clinically significant hypotension or hypoxemia with compromised cardiopulmonary function
Alcohol and illicit drug use
Results of liver imaging or liver biopsy, if done
Results of any specialist or hepatology consult, if done
Any postmortem/pathology reports

ALT=alanine aminotransferase; AST=aspartate aminotransferase; PDILI=potential drug-induced liver injury

12.2.1.4 Follow-up evaluation

Potential drug-induced liver injury events require follow-up monitoring as described in [Table 12–3](#). Monitoring should continue until liver chemistry values normalize, stabilize, or return to baseline. Determination of stabilization is at the discretion of the Investigator in consultation with the hepatologist (as applicable) and UCB responsible physician, as needed.

12.3 Other safety measurements

12.3.1 Assessment and management of TB and TB risk factors

All subjects will be assessed for tuberculosis (TB) at Screening and at the timepoints specified in the Schedule of Assessments (Table 5–1 and Table 5–2) through physical examination for signs and symptoms of TB, chest x-ray (Section 12.3.1.2), laboratory testing (Section 12.3.1.1), and subject questionnaire (Section 12.3.1.3).

For the purposes of this study, TB definitions are as follows:

- a. Known TB infection:
 - Active TB infection or clinical signs and symptoms suspicious for TB (pulmonary or extra-pulmonary).
 - History of active TB infection involving any organ system or findings in other organ systems consistent with TB infection, unless adequately treated and proven to be fully recovered upon consult with a TB specialist.
 - Any evidence by radiography or other imaging modalities consistent with previously active TB infection that is not reported in the subject's medical history.
- b. High risk of acquiring TB infection:
 - Known close exposure to another person with active TB infection within the 3 months prior to Screening
 - Time spent in a healthcare delivery setting or institution where individuals infected with TB are housed and where the risk of transmission of infection is high.
- c. Latent TB infection (unless appropriate prophylaxis is initiated at least 8 weeks prior to IMP dosing and continued to completion of prophylaxis):
 - The absence of signs, symptoms, or physical findings suggestive of TB infection with a positive IGRA test (or 2 indeterminate IGRA test results) and a chest x-ray (or other imaging) without evidence of TB infection. If the result of the IGRA test is indeterminate, the particular IGRA test previously performed may be repeated once; if positive or indeterminate on retest, the subject may not be randomized to IMP without further evaluation by a TB specialist and discussion with the Study Physician, if LTB infection is identified. The retest must be done during the protocol-defined Screening window.

Note: If available, respiratory or other specimens must also be smear and culture negative for TB (CDC diagnosis of LTB infection) <http://www.cdc.gov/TB/topic/testing/default.htm>).
- d. NTMB infection is defined as a clinical infection caused by mycobacterial species other than those belonging to the Mycobacterium tuberculosis complex.
- e. Tuberculosis test conversion:
 - A positive IGRA result for the current test when previous IGRA test results were negative. All subjects with TB test conversion must immediately stop IMP administration and be referred to a TB specialist for further evaluation. Confirmed TB test conversions

should be classified as due to LTBI, active TB infection, or NTMB, and reported to the UCB PS function.

Subject eligibility, retesting requirements, and treatment requirements are depicted in [Figure 12-1](#).

This document cannot be used to support any marketing authorization application and any extensions or variations thereof.

REDACTED COPY

Figure 12-1: Schematic diagram of TB test results and study eligibility

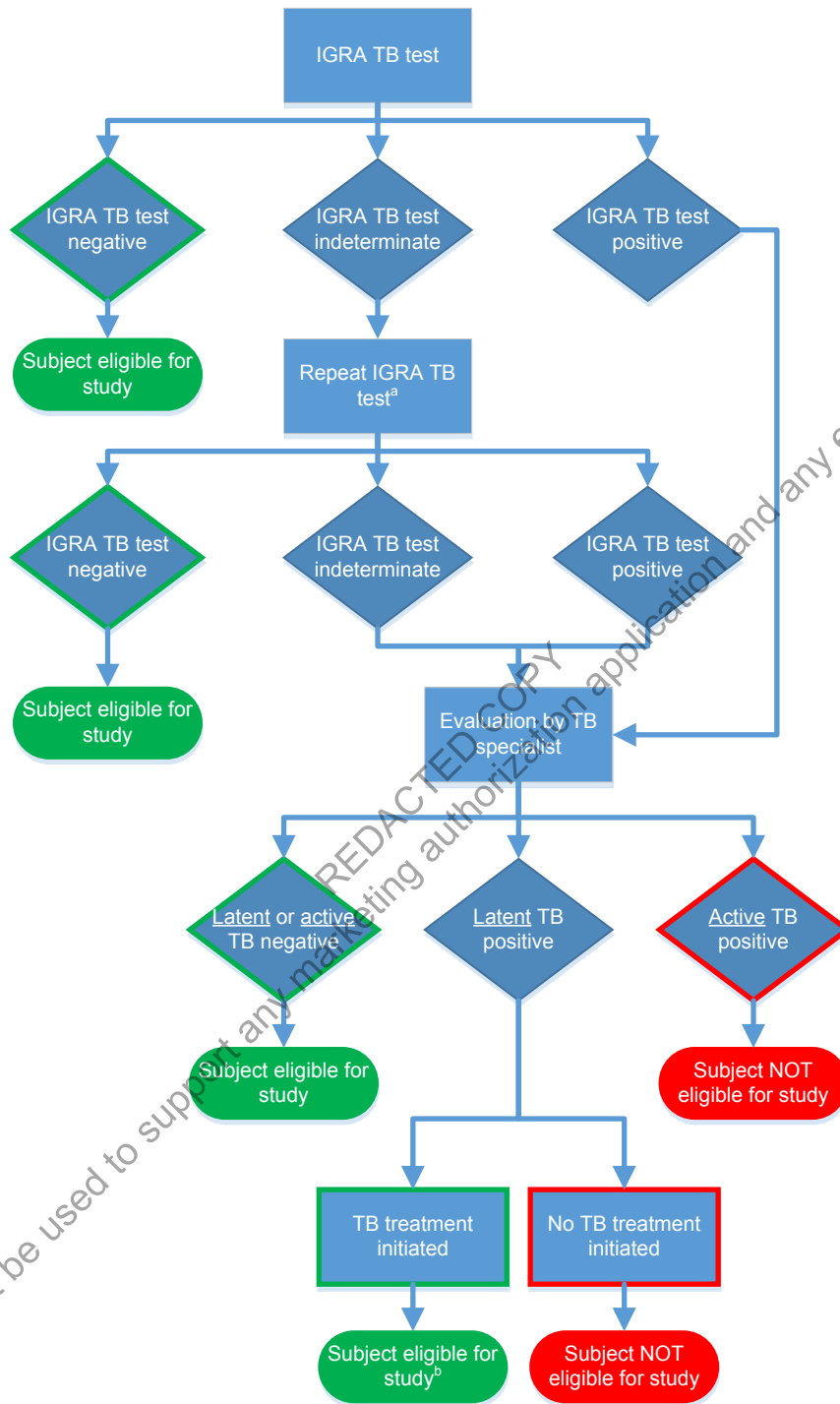

IGRA=interferon-gamma release assay; TB=tuberculosis

^a IGRA retest must be done during the protocol-defined Screening window

^b Subjects with LTBI may enter the study only after they have completed at least 8 weeks of appropriate prophylactic therapy and thereafter, will continue and complete the entire regimen.

12.3.1.1 Tuberculosis assessment by IGRA

During conduct of the study, the TB assessment by IGRA (QuantiFERON TB test is recommended) will be performed as described [Table 5–1](#) and [Table 5–2](#) for all subjects. The test results will be reported as positive, negative, or indeterminate. Positive and indeterminate TB test results must be reported as an AE and appropriately updated once the final diagnosis is known (eg, active TB, latent TB, or false positive TB test). UCB also recommends that a TB specialist be consulted where TB (latent or active) is suspected or if there are doubts regarding test results. If latent or active TB is identified, subject must undergo appropriate study-specified withdrawal procedures. The retest during Screening must be done during the protocol-defined Screening window.

12.3.1.2 Chest x-ray for tuberculosis

A plain posteroanterior chest x-ray must be performed in the Screening Period unless one has been performed within 3 months prior to the Screening Visit. The chest x-ray (or, if done, Computed Axial Tomography of the Chest) must be clear of signs of TB infection (previous or current) before first IMP administration. All chest imaging (particularly x-rays) should be available for review by the Investigator before randomization of the subject. The chest x-ray reading should be repeated if the TB test was confirmed positive. If the second read of the pretreatment chest x-ray is confirmed to be clear, the subject may be included in the study 8 weeks after the start of the TB prophylactic treatment. If the pretreatment chest x-ray is not available for a re-read, it should be repeated after notification to the radiologist that this subject is IGRA positive, and confirmed to be clear for signs of TB.

The chest imaging must be negative for any old or recent TB infection as determined by a qualified radiologist and/or pulmonary physician. Any new clinically significant findings post Baseline on chest x-ray must be documented in the source documents and the eCRF as an AE.

12.3.1.3 Tuberculosis questionnaire

The questionnaire “Evaluation of signs and symptoms of tuberculosis” should be used as a source document. The questionnaire will be completed as described in specified in [Table 5–1](#) and [Table 5–2](#). The questionnaire will assist with the identification of subjects who may require therapy for TB. A subject who answers “Yes” to the question [REDACTED]

[REDACTED] at Screening is excluded. A “Yes” response to any of the other questions within the questionnaire at Screening should trigger further careful assessment to determine if subject has LTB or active TB (see Exclusion Criterion #12, [Section 6.2](#)). A “Yes” response to any of the questions during the study should trigger further assessments to determine if the subject has either LTB or active TB infection.

12.3.1.4 Tuberculosis management

LTB infection and active TB identified during study

During the study, subjects who develop evidence of LTB infection or active TB must immediately stop further administration of IMP and will be referred to an appropriate TB specialist (pulmonologist or infectious disease specialist) for further evaluation. Evidence of LTB infection is defined as subject’s IGRA test converts to positive or indeterminate (and confirmed indeterminate on repeat), or the subject’s questionnaire or history and physical

indicates that TB infection or exposure may have occurred. Evidence of active TB includes, in addition to the aforementioned tests, signs and symptoms of organ involvement. In either situation, the subject should be carefully assessed by a TB specialist for active TB. Subjects diagnosed with active TB should be withdrawn from the study and receive appropriate TB or prophylaxis therapy.

If a TB specialist excludes an active TB infection the subject can proceed with the IMP no earlier than 4 weeks after the start of an appropriate prophylactic therapy.

Any presumptive diagnosis or diagnosis of a TB infection is a reportable event. Confirmed active TB must be reported as an SAE. The Investigator is to complete and submit the TB Follow-Up Form provided.

The subject should be transferred to the care of his/her physician and managed according to the best available standard of care. Subjects identified as having converted to active TB during the study must be withdrawn and scheduled to return for the PEOT Visit as soon as possible but no later than the next scheduled study visit and complete all PEOT Visit assessments.

The subject should be encouraged to complete a SFU Visit (20 weeks after the final dose of IMP).

If infection with NTMB is identified during the study, the same procedure as for active TB acquired during the study must be followed.

12.3.2 Pregnancy testing

Pregnancy testing will consist of serum testing at the Screening Visit. The pregnancy test will be urine at all other visits.

The Screening Visit serum pregnancy testing results must be negative and received and reviewed prior to randomization. A negative urine pregnancy test result should be obtained immediately prior to each administration of IMP at the visits specified in [Table 5-1](#). Pregnancy tests should be administered to all female subjects of childbearing potential, regardless of their use of birth control.

12.3.3 Vital signs

Vital signs will be collected at every visit and will include systolic and diastolic BP, pulse rate, and body temperature (oral, axillary, or otic). Subjects should be sitting for 5 minutes before and during vital signs assessments.

Vital signs are to be measured prior to blood sampling, and prior to dosing, where applicable.

12.3.4 12-lead electrocardiograms

Twelve-lead standard ECGs will be recorded at the visits specified in the Schedule of Study Assessments ([Table 5-1](#) and [Table 5-2](#)) and read by a central ECG reader.

Full details of ECG recording will be provided in the ECG Manual.

12.3.5 Physical examination

A physical examination will be performed at the visits specified [Table 5-1](#) and [Table 5-2](#). The physical examination will include general appearance; ear, nose, and throat; eyes, hair, and skin; respiratory; CV; GI; musculoskeletal; hepatic; neurological (including limb reflexes); and mental

status. All physical examinations will also include evaluation of signs and symptoms of active TB and risk for exposure to TB. Findings considered clinically significant changes since the physical examination at the Screening Visit will be recorded as AEs.

For subjects on Escape treatment a physical examination will be performed at Escape Week 12/PEOT and the SFU Visit.

12.3.6 Height and body weight

Height will be measured at Baseline, only.

Body weight will be measured at the visits specified in the Schedule of Study Assessments (Table 5–1 and Table 5–2).

12.3.7 Assessment of suicidal ideation and behavior

Suicidal ideation and behavior will be assessed by using the eC-SSRS; the questionnaire will be self-administered by the subject and assessed by trained study personnel. This scale will be used to assess suicidal ideation and behavior that may occur during the study. The visits at which the eC-SSRS assessments will be performed are specified in the Schedule of Study Assessments (Table 5–1 and Table 5–2).

The eC-SSRS is a standardized and validated instrument developed for the assessment of the severity and frequency of suicidal ideation and behavior (Mundt et al, 2010; Posner et al, 2011). Subjects respond to standardized clinical questions that are presented in a uniform fashion. The eC-SSRS defines 5 subtypes of suicidal ideation and behavior in addition to self-injurious behavior with no suicidal intent. The eC-SSRS takes approximately 3 to 10 minutes to complete.

Refer to Section 6.3 for eC-SSRS-related withdrawal criteria.

12.4 Other study measurements

12.4.1 Demographic information

Demographic information will be collected in all subjects and include age, gender, race and ethnicity. Information on demographics will be collected according to local rules and regulations. Demographic information will be recorded in the eCRF.

12.4.2 Medical history

A complete medical history will be collected as part of the Screening assessment and include all clinically relevant past or coexisting medical conditions and surgeries. Findings will be recorded in the eCRF.

12.4.3 Psoriasis history

A detailed history of each subject's PSO history will be collected and include the date of onset and past treatments for PSO.

12.4.4 Data Monitoring and Adjudication Committees

The DMC membership includes experienced clinicians and a statistician, all of whom have expertise in clinical trials. Cardiovascular and Neuropsychiatric Adjudication Committees will also periodically review data from this trial. Both Data Monitoring and Adjudication Committee members may not participate in the study as principal or co-Investigators, or as study subject care physicians. The duration of membership for the committees will be inclusive of planned

analyses for PS0013. Detailed role, scope, responsibilities, and complete procedures, as well as the identity of members, are described in the separate committee charters.

13 STUDY MANAGEMENT AND ADMINISTRATION

13.1 Adherence to protocol

The Investigator should not deviate from the protocol. However, the Investigator should take any measure necessary in deviation from or not defined by the protocol in order to protect clinical study subjects from any immediate hazard to their health and safety. In this case, this action should be taken immediately, without prior notification of the regulatory authority, IRB/IEC, or Sponsor.

After implementation of such measure, the Investigator must notify the CPM of the Sponsor within 24 hours and follow any local regulatory requirements.

13.2 Monitoring

UCB (or designee) will monitor the study to meet the Sponsor's monitoring SOPs, ICH-GCP guideline, and applicable regulatory requirements, and to ensure that study initiation, conduct, and closure are adequate. Monitoring of the study may be delegated by UCB to a CRO or a contract monitor.

The Investigator and his/her staff are expected to cooperate with UCB (or designee) and to be available during the monitoring visits to answer questions sufficiently and to provide any missing information. The Investigator(s)/institution(s) will permit direct access to source data/documents for study-related monitoring, audits, IRB/IEC review, and regulatory inspection(s).

The Investigator will allow UCB (or designee) to periodically review all eCRFs and corresponding source documents (eg, hospital and laboratory records for each subject). Monitoring visits will provide UCB (or designee) with the opportunity to evaluate the progress of the study, verify the accuracy and completeness of eCRFs, ensure that all protocol requirements, applicable authorities' regulations, and Investigator's obligations are being fulfilled, and resolve any inconsistencies in the study records.

13.2.1 Definition of source data

All source documents must be accurate, clear, unambiguous, permanent, and capable of being audited. They should be made using some permanent form of recording (ink, typing, printing, optical disc). They should not be obscured by correction fluid or have temporary attachments (such as removable self-stick notes). Photocopies and/or printouts of eCRFs are not considered acceptable source documents.

Source documents are original records in which raw data are first recorded. These may include hospital/clinic/general practitioner records, charts, diaries, x-rays, laboratory results, printouts, pharmacy records, care records, ECG or other printouts, completed scales, or QOL questionnaires, for example. Source documents should be kept in a secure, limited access area.

Source documents that are computer generated and stored electronically must be printed for review by the monitor (eg, ECG reports). Once printed, these copies should be signed and dated by the Investigator and become a permanent part of the subject's source documents. The

Investigator will facilitate the process for enabling the monitor to compare the content of the printout and the data stored in the computer to ensure all data are consistent.

Electronic data records, such as Holter monitor records or electroencephalogram records, must be saved and stored as instructed by UCB (or designee).

Patient-reported outcome measures (eg, DLQI, EQ-5D-3L, SF-36, Patient Global Assessment of PSO, and PGADA) and ePRO diary data will be entered electronically by the subject.

The ePRO diary data will be entered into an electronic diary by the subject. The data collection and database management system will be supplied by a vendor and will be compliant with the US Food and Drug Administration Part 11. The data collected on the ePRO diary will be uploaded to a central server database and will be sent electronically to UCB (or a designated CRO).

13.2.2 Source data verification

Source data verification ensures accuracy and credibility of the data obtained. During monitoring visits, reported data are reviewed with regard to being accurate, complete, and verifiable from source documents (eg, subject files, recordings from automated instruments, tracings [ECG], x-ray films, laboratory notes). All data reported on the eCRF should be supported by source documents, unless otherwise specified in [Section 13.2.1](#).

13.3 Data handling

13.3.1 Case Report Form completion

The Investigator is responsible for prompt reporting of accurate, complete, and legible data in the eCRFs and in all required reports.

Any change or correction to the eCRF after saving must be accompanied by a reason for the change.

Corrections made after the Investigator's review and approval (by means of a password/electronic signature) will be reapproved by the Investigator.

The Investigator should maintain a list of personnel authorized to enter data into the electronic eCRF.

Detailed instructions will be provided in the eCRF Completion Guidelines.

13.3.2 Database entry and reconciliation

Case Report Forms/external electronic data will be entered/loaded into a validated electronic database using a clinical data management system (CDMS). Computerized data cleaning checks will be used in addition to manual review to check for discrepancies and to ensure consistency of the data. This study is performed using Electronic Data Capture: the data are entered into the eCRFs once and are subsequently verified.

An electronic audit trail system will be maintained within the CDMS to track all data changes in the database once the data have been saved initially into the system or electronically loaded. Regular backups of the electronic data will be performed.

13.3.3 Subject Screening and Enrollment log/Subject Identification Code list

The subject's screening and enrollment will be recorded in the Subject Screening and Enrollment Log.

The Investigator will keep a Subject Identification Code list. This list remains with the Investigator and is used for unambiguous identification of each subject.

The subject's consent and enrollment in the study must be recorded in the subject's medical record. These data should identify the study and document the dates of the subject's participation.

13.4 Termination of the study

UCB reserves the right to temporarily suspend or prematurely discontinue this study either at a single site, multiple sites, or at all sites at any time for reasons including, but not limited to, safety or ethical issues, inaccurate or incomplete data recording, noncompliance, or unsatisfactory enrollment with respect to quality or quantity.

If the study is prematurely terminated or suspended, UCB (or its representative) will inform the Investigators/institutions and the regulatory authority(ies) of the termination or suspension and the reason(s) for the termination or suspension, in accordance with applicable regulatory requirement(s). The IRB/IEC should also be informed and provided with reason(s) for the termination or suspension by the Sponsor or by the Investigator/institution, as specified by the applicable regulatory requirement(s). In addition, arrangements will be made for the return of all unused IMP and other material in accordance with UCB procedures for the study.

13.5 Archiving and data retention

The Investigator will maintain adequate records for the study, including eCRFs, medical records, laboratory results, Informed Consent documents, drug dispensing and disposition records, safety reports, information regarding participants who discontinued, and other pertinent data.

All essential documents are to be retained by the Investigator until at least 2 years after the last approval of a marketing application in an ICH region and until there are no pending or contemplated marketing applications in an ICH region, or at least 2 years have elapsed since the formal discontinuation of clinical development of the IMP. These documents should be retained for a longer period, however, if required by the applicable regulatory requirement(s) or by an agreement with UCB (Committee for Proprietary Medicinal Products [CPMP]/ICH/135/95, 2002 [Section 4.9.5]). The Investigator will contact UCB for authorization prior to the destruction of any study records or in the event of accidental loss or destruction of any study records. The Investigator will also notify UCB should he/she relocate or move the study-related files to a location other than that specified in the Sponsor's trial master file.

13.6 Audit and inspection

The Investigator will permit study-related audits mandated by UCB, after reasonable notice, and inspections by domestic or foreign regulatory authorities.

The main purposes of an audit or inspection are to confirm that the rights and well-being of the subjects enrolled have been protected, that enrolled subjects (ie, signing consent and undergoing study procedures) are appropriate for the study, and that all data relevant for the evaluation of the

IMP have been processed and reported in compliance with the planned arrangements, the protocol, investigational site, and IRB/IEC SOPs, ICH GCP, and applicable regulatory requirements.

The Investigator will provide direct access to all study documents, source records, and source data. If an inspection by a regulatory authority is announced, the Investigator will immediately inform UCB (or designee).

13.7 Good Clinical Practice

Noncompliance with the protocol, ICH-GCP, or local regulatory requirements by the Investigator, institution, institution staff, or designees of the Sponsor will lead to prompt action by UCB to secure compliance. Continued noncompliance may result in the termination of the site's involvement in the study.

14 STATISTICS

A description of statistical methods follows and will be described in more detail in the SAP.

14.1 Definition of analysis sets

The Enrolled Set will consist of all subjects who have given informed consent.

The Randomized Set (RS) will consist of all randomized subjects.

The Safety Set (SS) will consist of all subjects that received at least 1 dose of the IMP.

The Full Analysis Set (FAS) will consist of all randomized subjects that received at least 1 dose of the IMP and have a valid measurement for each of the co-primary efficacy variables at Baseline.

The Escape Subject Set (ESS) will consist of all subjects who receive at least 1 dose of escape bimekizumab 320mg treatment either due to not achieving a PASI90 response at Week 16 or experiencing a relapse after entering the Randomized-Withdrawal Period. Summaries based on the ESS will be split between subjects who enter the escape arm: 1) due to PASI90 non-response at Week 16 or 2) due to relapse during the Randomized-Withdrawal Period (after achieving PASI90 response at Week 16).

The Week 16 Responder Set (WK16ResS) will consist of all subjects who achieve a PASI90 response at Week 16 and receive at least 1 dose of the IMP during the Randomized-Withdrawal Period at Week 16 or later.

The Active Medication Set (AMS) will consist of all subjects who have received at least 1 dose of active IMP (bimekizumab). The AMS will be used for summaries of safety that include all data from the Initial Treatment Period and/or Randomized-Withdrawal Period.

The Per-Protocol Set (PPS) will consist of all subjects in the RS who had no important protocol deviations affecting the co-primary efficacy variables. Important protocol deviations will be pre-defined and subjects with important protocol deviations will be evaluated during ongoing data cleaning meetings prior to unblinding of the data.

The Pharmacokinetics Per-Protocol Set (PK-PPS) consists of all randomized subjects who received at least 1 dose of the IMP and provided at least 1 quantifiable plasma concentration post-dose without important protocol deviations that would affect the concentration.

14.2 General statistical considerations

Summary statistics will consist of frequency tables for categorical variables. For continuous variables, summary statistics will consist of the number of available observations, arithmetic mean, SD, median, minimum, and maximum unless stated otherwise.

All statistical tests will be performed based on a 2-sided significance level of 5% unless stated otherwise.

The statistical analysis of the co-primary efficacy variables and selected secondary efficacy variables will account for multiplicity and control the familywise Type I error rate at a 2-sided alpha level of 0.05 by using a fixed sequence testing procedure.

The first 2 hypotheses (H_1 and H_2) test whether bimekizumab is superior to placebo for PASI90 response and IGA response at Week 16. These are the hypothesis tests corresponding to the co-primary endpoints. If both are rejected at a 2-sided alpha level of 0.05, that alpha will be passed to the next test in the sequence, allowing the testing procedure to proceed.

The hypotheses associated with the subsequent tests are for secondary efficacy endpoints and are based on testing for superiority relative to placebo. See [Figure 14-1](#) for details on this procedure.

Figure 14-1: Sequence of testing

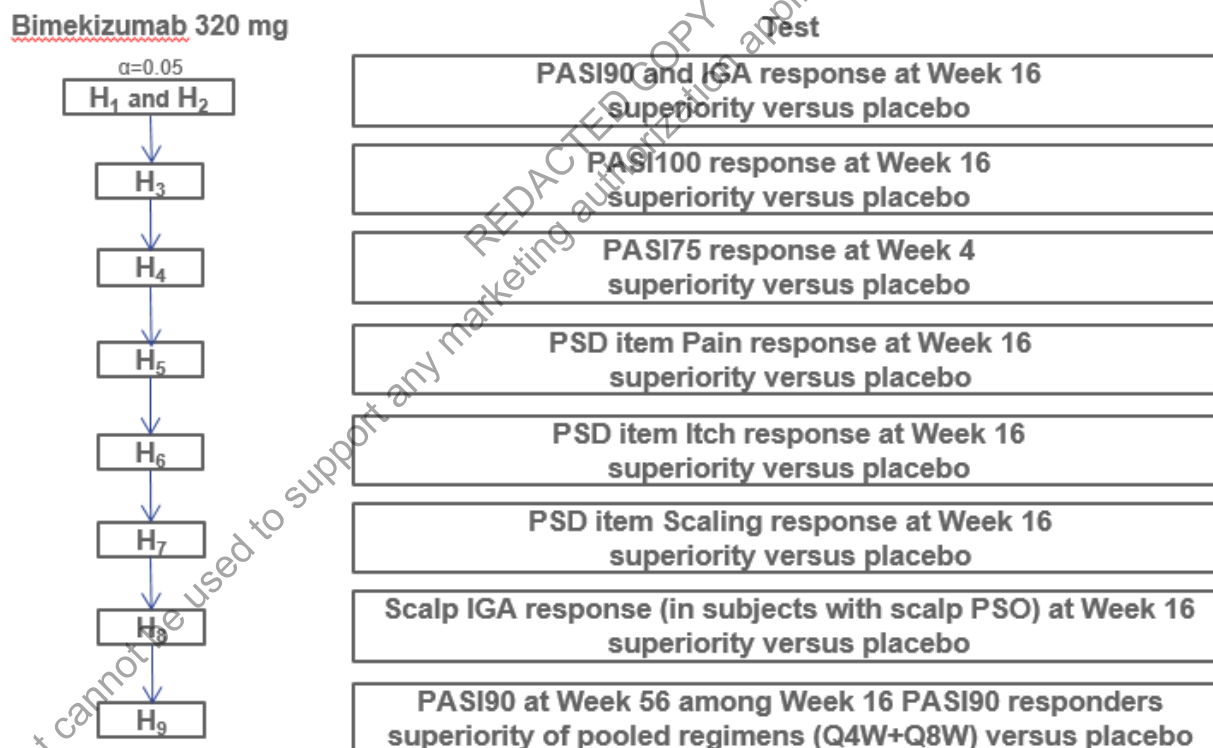

IGA=Investigator's Global Assessment; PASI=Psoriasis Area Severity Index, PSD=patient symptom diary; PSO=psoriasis; Q4W=every 4 weeks; Q8W=every 8 weeks.

14.3 Planned efficacy analyses

14.3.1 Analysis of the primary efficacy variable

The co-primary efficacy variables for this study will be PASI90 response and IGA response at Week 16, and the corresponding analyses will be based on the RS. A subject will be classified as a PASI90 responder if the PASI score at Week 16 has improved at least 90% from Baseline, and an IGA responder will be any subject with a score of 0 or 1 (Clear or Almost Clear) with at least a 2-category improvement from Baseline in the IGA score. The primary analyses will be based on the stratified Cochran-Mantel-Haenszel (CMH) test where region and prior biologic exposure (yes/no) will be used as stratification variables. Region and prior biologic exposure have been selected as stratification variables in the analysis because they are stratification variables in the randomization and because they may have an impact on efficacy. Pairwise treatment comparisons will be made based on the CMH test using the p-value for the general association.

Nonresponder imputation (NRI) will be used to account for missing data in the primary analysis. Specifically, any subject who withdraws from IMP prior to Week 16 or who has missing data for the co-primary efficacy variables at the Week 16 time point will be considered a nonresponder. Based on previous studies of biologics in subjects with moderate to severe chronic plaque PSO, it is expected that the number of subjects who discontinue prior to Week 16 will be low. For the small percentage of subjects for whom primary endpoint data are unavailable at Week 16, this lack of data is suggestive of an ineffective IMP, thereby supporting the imputation of nonresponse. Therefore, NRI is considered an appropriate method for handling missing data since achieving the clinical response and making it through 16 weeks of IMP treatment are both critical components of the primary outcome.

14.3.1.1 Sensitivity analyses

The primary efficacy analysis described in Section 14.3.1 will be repeated based on the FAS and the PPS.

As a sensitivity analysis to the primary analysis method, logistic regression based on the RS will be used. The odds ratio of the responder rates at Week 16 will be estimated and tested between treatment groups using a logistic regression model with factors of treatment group, region, and prior biologic exposure (yes/no). The odds ratio, associated CI, and p-value based on the Wald test will be presented. If the logistic regression model is unable to converge, then prior biologic exposure may be dropped from the model to facilitate convergence. If the model is still unable to converge, then region may be removed from the model as well. As with the primary analysis, missing data will be handled using NRI.

The center-by-treatment interaction will be tested by replacing region with center in the logistic regression model described above and adding a center center-by-treatment interaction term. In the model, center will be based on the original centers prior to pooling. However, if the model is unable to converge due to a low number of subjects at a given center, a pooling algorithm (to be described in the SAP) will be applied in order to allow the model to converge.

In order to obtain reasonable estimates of variability for a treatment arm at a given center, a minimum of 15 subjects will be considered acceptable for a center to be included in the model without pooling. Given the 4:1 randomization allocation scheme, this should provide a minimum

of about 12 subjects in the bimekizumab arm and 3 subjects in the placebo arm. Centers with fewer than 15 subjects will be eligible for pooling.

The following center pooling algorithm will be used for each geographic region:

- If a center has 15 or more subjects, then no pooling will be done for that center.
- Centers with fewer than 15 subjects will be ordered from largest to smallest with pooling proceeding in the following manner:
 - Two or more centers will be combined until the cumulative subject total is at least 15.
 - Once a pooled center has at least 15 subjects, the process will continue in an iterative fashion for the subsequent centers in the ordered list, where a new pooled center begins each time at least 15 subjects has been reached in the previous pool.
 - If this iterative process reaches the end of the ordered list of centers where the final pooled center has fewer than 15 subjects, then the subjects from the centers in that pool will be combined with the pooled center formed in the previous iteration.

This procedure is only to be performed within a geographic region – there will be no pooling of centers across regions.

If the center-by-treatment interaction is not found to be significant ($\alpha=0.10$), then no further analyses will be performed. On the other hand, if the interaction is significant, further analyses will be conducted to determine which center or centers may be the source of the interaction. This will be done by running the logistic regression model (including the interaction term) where each center will be systematically removed from the model. The impact of a given center will be based on the change in the interaction p-value when that center is removed. The center or centers that appear to be driving the significant interaction effect will then be removed from the model to verify that conclusions remain the same with or without the influential center(s).

Additional sensitivity analyses to evaluate varying assumptions related to the handling of missing data will also be performed and are described in greater detail in [Section 14.7](#).

14.3.2 Other efficacy analyses

14.3.2.1 Analysis of the secondary efficacy variables

14.3.2.1.1 Initial Treatment Period

The secondary efficacy variables for the Initial Treatment Period will be analyzed for all subjects in the RS.

For the binary secondary efficacy variables assessing the superiority of bimekizumab versus placebo, the stratified CMH test as specified for the primary analysis will be implemented. As in the primary analysis, NRI will be used to account for missing data

For continuous change from Baseline efficacy variables (Patient Symptom Diary item scores for pain, itch, and scaling), an analysis of covariance (ANCOVA) model will be used with fixed effects of treatment, region, and prior biologic exposure and Baseline value as covariates. Missing data for these variables will be imputed using multiple imputation (MI) and is further described in [Section 14.7](#).

Sensitivity analyses for the handling of missing data will be performed for the secondary variables during the Initial Treatment Period that are part of the fixed sequence testing procedures. These analyses will be described in [Section 14.7](#).

14.3.2.1.2 Randomized-Withdrawal Period

PASI90 response at Week 56 for subjects in the WK16ResS will be evaluated using a stratified CMH test where region and prior biologic exposure will be used as stratification variables, similar to the approach specified for the primary analysis. In this analysis, both dose regimens (Q4W and Q8W) within a given bimekizumab dose will be pooled such that each bimekizumab dose (regardless of regimen) will be compared to placebo. Missing data will be handled via NRI. Specifically, if a subject has missing data at Week 56, has discontinued from study treatment, or has met the criterion for relapse during the Randomized-Withdrawal Period, they will be treated as a non-responder at Week 56 for this analysis.

While not part of the fixed sequence testing procedure, it is a secondary objective to assess the maintenance of efficacy of bimekizumab dosing Q4W versus Q8W at Week 56. While multiple variables and analyses will be used to assess this objective, the secondary efficacy variable that will be used for this assessment is also PASI90 response at Week 56 for subjects in the Wk16ResS. This analysis will be based on simple percentages of PASI90 responders at Week 56 for each dosing regimen (Q4W and Q8W). Subjects with missing data at Week 56 or who meet the criterion for relapse will be counted as non-responders.

14.3.2.1.3 Testing Procedure

The testing of secondary efficacy variables as outlined in the fixed sequence testing procedure (see [Section 14.3.2](#)) will account for missing data based on the approaches described above (NRI for binary variables, and MI for continuous variables). In addition to this, sensitivity analyses for the handling of missing data will be performed for the binary and continuous secondary efficacy variables that are part of the fixed sequence testing procedures. These analyses are described in [Section 14.7](#).

14.3.2.2 Analysis of the other efficacy variables

The other efficacy variables in the Initial Treatment Period will be analyzed for all subjects in the RS. For the Randomized-Withdrawal Period, summaries will be based on the WK16ResS and the ESS, as appropriate.

Binary (responder) variables will be summarized using frequency tables by treatment group for each visit.

Continuous variables will be summarized using descriptive statistics by treatment group for each visit.

Time to PASI50/75/90/100 response during the Initial Treatment Period will be estimated and presented using the Kaplan-Meier product-limit method for each treatment. Time to a given response will be defined as the length in days from the first dose of IMP treatment until the first date when the response is achieved. Subjects who discontinue IMP prior to achieving a response will be censored at the date of IMP discontinuation. Subjects who reach the Week 16 Visit without achieving the given response (and should, therefore, be allocated to escape treatment) will be censored at the date of the Week 16 Visit. The median time to response, including the

2-sided 95% CI, will be calculated for each treatment. Between-group differences will be analyzed with the log-rank statistic.

Time to relapse (defined as not achieving a PASI75 response) for subjects in the WK16ResS will be estimated and presented using the Kaplan-Meier product-limit method for each treatment. Time to relapse will be defined as the length in days from date of first re-randomized IMP treatment in the Randomized-Withdrawal Period until the date when relapse is confirmed via the PASI assessment. Subjects who discontinue IMP prior to a recorded relapse will be considered as having relapsed on the date of early discontinuation. This is considered reasonable as early discontinuation is indicative of ineffective IMP treatment. Subjects who reach the Week 56 Visit without relapsing will be censored at the date of the Week 56 Visit. The median time to response, including the 2-sided 95% CI, will be calculated for each treatment. Between-group differences will be analyzed with the log-rank statistic. These between-group differences will compare each bimekizumab dose (separately for each regimen as well as pooled regimen) to placebo based on the re-randomized treatment groups (ie, independent of the initial randomization).

All other efficacy variables will be summarized based on imputed data (NRI and multiple imputation for binary and continuous variables, respectively), unless otherwise specified in the SAP. In some cases, variables may also be summarized based on observed case data (ie, subjects with missing data or who have prematurely discontinued IMP are treated as missing). There may be cases where the multiple imputation model fails to converge. In such situations, the last observation carried forward (LOCF) approach will instead be used to impute the missing data. If LOCF is used instead of multiple imputation for this reason, this will be clearly specified in the corresponding table summary. Should there be no missing data for a study variable, then only observed case data will be produced. Note that for LOCF imputation, any missing data or data collected following discontinuation of IMP will be imputed with the most recent previous value. See [Section 14.7](#) for further details.

14.4 Subgroup analyses

Subgroup analyses will be performed on the co-primary and secondary efficacy variables for the Initial Treatment Period that are part of the fixed sequence testing procedure described in [Section 14.3.1](#). The following variables for subgroup analyses will be defined: age, gender, disease duration, region, weight, body mass index, prior systemic chemotherapy or phototherapy, prior biologic exposure, prior systemic therapy of any kind, Baseline disease severity, and antibody positivity. These summaries will be based on imputed data (NRI or MI) and will include descriptive statistics only. Note that the approach for deriving descriptive statistics using MI is outlined in [Section 14.7](#).

14.5 Planned safety and other analyses

14.5.1 Safety analyses

Safety variables will be analyzed for all subjects in the SS. The AMS will be used for summaries of safety that include data from the Initial Treatment Period and/or Randomized-Withdrawal Period. Additional summaries focusing on safety during the Randomized-Withdrawal Period will also be prepared and will be based on the WK16ResS.

Adverse events will be coded according to the Medical Dictionary for Regulatory Activities (MedDRA). Adverse events will be summarized descriptively by treatment group, primary system organ class, High Level Term (HLT), and preferred term. Additional tables will summarize adverse events by intensity and relationship to study drug, adverse events leading to withdrawal from the study, SAEs, and deaths.

For subjects who switch treatment, AEs will be allocated to the treatment the subject was on the day the event occurred. If the event occurs on the day of the switch, it will be attributed to the initial treatment, unless the event has a HLT of “Injection Site Reactions”, in which case it will be attributed to the new treatment.

Laboratory values (including markedly abnormal labs), urinary values, vital signs and extent of exposure will be presented descriptively by treatment group. Definitions for markedly abnormal laboratory values will be provided in the SAP.

14.5.2 Pharmacokinetic analyses

Pharmacokinetic variables will be analyzed for all subjects in the PK-PPS. Bimekizumab plasma concentrations will be summarized for each treatment at each scheduled visit.

14.5.3 Immunogenicity analyses

Anti-bimekizumab antibody detection (including positivity) will be summarized by treatment at each scheduled visit.

14.6 Handling of protocol deviations

Important protocol deviations are deviations from the protocol which potentially could have a meaningful impact on study conduct, or on the primary efficacy, key safety, or PK outcomes for an individual subject. The criteria for identifying important protocol deviations will be defined within the appropriate protocol-specific document at study start. Important protocol deviations will be reviewed as part of the ongoing data cleaning process and all important deviations will be identified and documented prior to unblinding to confirm exclusion from analysis sets.

14.7 Handling of dropouts or missing data

Study variables with multiple components may have rules to account for partial missing data of 1 or more components. Such rules will be defined in the SAP. The following rules are outlined for cases where variables are completely missing, including partial missing data where the data handling rules conclude that the variable should be treated as completely missing.

The analysis of the co-primary efficacy variables will use NRI for handling of missing data. That is, subjects with missing data or who have discontinued IMP prior to Week 16 will be considered as nonresponders for the primary analysis. The following sensitivity analyses for the co-primary efficacy variables will be performed:

1. Missing data will be addressed by using MI (Markov-Chain Monte Carlo [MCMC] method for intermittent missing data, followed by monotone regression for monotone missing data) to evaluate the effect of the method for handling missing data on the analysis. The actual PASI/IGA scores will be imputed and then dichotomized to obtain the response status. The treatment differences for each imputed data set will subsequently be evaluated using the stratified CMH test with region and prior biologic exposure as stratification variables as used in the primary analysis. The results from each of the imputed data sets will be combined for

overall inference using Rubin's rules, which account for the uncertainty associated with the imputed values (Rubin, 1987). This will be done using SAS PROC MIANALYZE. This procedure assumes a missing at random (MAR) pattern of missingness and corresponds to an estimand of what has been called the difference in outcome improvement if all subjects tolerated or adhered to treatment (Mallinckrodt et al, 2012). This is an estimand of efficacy to evaluate the de jure hypothesis.

1. Deviations from the MAR pattern assumed above will be evaluated. A sensitivity analysis will be performed in which, as with the above analysis, intermittent missing data will be imputed using MI based on the MCMC method. However, the remaining monotone missing data will be assumed to follow a missing not at random pattern. These data will be imputed using reference-based imputation in which the imputation model is based on data from the placebo group, thereby assuming that monotone missing data follow a trajectory similar to the placebo group (Mallinckrodt et al, 2012). As specified in the previous procedure, actual PASI/IGA scores will be imputed and then dichotomized to get the response status. The treatment differences for each imputed data set will subsequently be evaluated using the stratified CMH test as used in the primary analysis. The estimand in this procedure is the difference in outcome improvement in all randomized subjects at the planned endpoint of the study attributable to the initially randomized medication (Mallinckrodt et al, 2012). This is an estimand of effectiveness to evaluate the de facto hypothesis.
2. A final sensitivity analysis will be based on observed data at Week 16. Subjects with missing data or who have prematurely discontinued IMP will be treated as missing. The same stratified CMH test as in the primary efficacy analysis will be used.

Further details on the MI procedures will be provided in the SAP.

Missing data for binary secondary efficacy variables during the Initial Period will be imputed using NRI.

Missing data for the binary secondary efficacy variable during the Randomized-Withdrawal Period (PASI90 at Week 56 among Week 16 PASI90 responders) will be handled via NRI. Specifically, if a subject has missing data at Week 56, has discontinued from study treatment, or has met the criterion for relapse during the Randomized-Withdrawal Period, they will be treated as a non-responder at Week 56 for this analysis.

Missing data for continuous secondary efficacy variables will be imputed using MI. The MI procedure for continuous variables will be similar to sensitivity analysis #1 described above for the co-primary efficacy endpoints with the following differences: 1) the imputation model will use the change from Baseline (instead of actual) values by visit and no dichotomization will be necessary; and 2) the analysis model will be based on ANCOVA as opposed to the stratified CMH test.

For other continuous efficacy variables, MI will be used to impute missing data when possible. If the imputation model cannot converge, LOCF will be used. The MI procedure will be similar to sensitivity analysis #1 described above with the following differences: 1) the imputation model will use the change from Baseline (instead of actual) values by visit and no dichotomization will be necessary; 2) instead of using the stratified CMH test, the imputed data sets will be combined and simple means and standard errors will be calculated using Rubin's rules (via SAS PROC MIANALYZE). For calculation of other descriptive statistics such as the median, min and max,

Rubin's rules do not apply. Multiple imputation estimates will be computed by simply averaging the estimates from the multiple repetitions of the imputation algorithm. This is the same approach that will be used when summarizing continuous secondary efficacy variables by subgroup.

14.8 Planned interim analysis and data monitoring

After the final Week 56 visit, an interim analysis will be performed and a corresponding interim CSR may be written. A final analysis and updated final CSR will be prepared once all data (through the SFU visit) have been collected.

14.9 Determination of sample size

A total of 400 subjects will be randomly assigned in a 4:1 ratio to the following treatment groups:

- Bimekizumab 320mg (320 subjects)
- Placebo (80 subjects)

The primary efficacy analysis is based on the comparison of bimekizumab to placebo for the co-primary efficacy variables of PASI90 response and IGA response at Week 16. The assumed responder rates for PASI90 at Week 16 are 75% and 2% for bimekizumab and placebo, respectively. Additionally, the assumed responder rates for IGA are 85% and 5% for bimekizumab and placebo, respectively. The assumed responder rates for bimekizumab are based on the Phase 2b PS0010 data. The power to show statistical superiority of bimekizumab relative to placebo under these assumptions is >99% for the co-primary endpoints.

15 ETHICS AND REGULATORY REQUIREMENTS

15.1 Informed consent

Subject's informed consent must be obtained and documented in accordance with local regulations, ICH-GCP requirements, and the ethical principles that have their origin in the principles of the Declaration of Helsinki.

Prior to obtaining informed consent, information should be given in a language and at a level of complexity understandable to the subject in both oral and written form by the Investigator (or designee). Each subject will have the opportunity to discuss the study and its alternatives with the Investigator.

Prior to participation in the study, the ICF should be signed and personally dated by the subject and by the person who conducted the informed consent discussion (Investigator or designee). The subject must receive a copy of the signed and dated ICF. As part of the consent process, each subject must consent to direct access to his/her medical records for study-related monitoring, auditing, IRB/IEC review, and regulatory inspection.

If the ICF is amended during the study, the Investigator (or the sponsor, if applicable) must follow all applicable regulatory requirements pertaining to the approval of the amended ICF by the IRB/IEC and use of the amended form.

All studies conducted at centers in the United States must include the use of a Health Insurance Portability and Accountability Act Authorization form.

The subject may withdraw his/her consent to participate in the study at any time. A subject is considered as enrolled in the study when he/she has signed the ICF. A eCRF must not be started, nor may any study specific procedure be performed for a given subject, without having obtained his/her written consent to participate in the study.

15.2 Subject identification cards

Upon signing the Informed Consent and Assent Form (as applicable), the subject will be provided with a subject identification card in the language of the subject. The Investigator will fill in the subject identifying information and medical emergency contact information. The Investigator will instruct the subject to keep the card with him/her at all times.

15.3 Institutional Review Boards and Independent Ethics Committees

The study will be conducted under the auspices of an IRB/IEC, as defined in local regulations, ICH-GCP, and in accordance with the ethical principles that have their origin in the Declaration of Helsinki.

The Investigator/UCB will ensure that an appropriately constituted IRB/IEC that complies with the requirements of the current ICH-GCP version or applicable country-specific regulations will be responsible for the initial and continuing review and approval of the clinical study. Prior to initiation of the study, the Investigator/UCB will forward copies of the protocol, ICF, IB, Investigator's curriculum vitae (if applicable), advertisement (if applicable), and all other subject-related documents to be used for the study to the IRB/IEC for its review and approval.

Before initiating a study, the Investigator will have written and dated full approval from the responsible IRB/IEC for the protocol.

The Investigator will also promptly report to the IRB/IEC all changes in the study, all unanticipated problems involving risks to human subjects or others, and any protocol deviations, to eliminate immediate hazards to subjects.

The Investigator will not make any changes in the study or study conduct without IRB/IEC approval, except where necessary to eliminate apparent immediate hazards to the subjects. For minor changes to a previously approved protocol during the period covered by the original approval, it may be possible for the Investigator to obtain an expedited review by the IRB/IEC as allowed.

As part of the IRB/IEC requirements for continuing review of approved studies, the Investigator will be responsible for submitting periodic progress reports to the IRB/IEC (based on IRB/IEC requirements), at intervals appropriate to the degree of subject risk involved, but no less than once per year. The Investigator should provide a final report to the IRB/IEC following study completion.

UCB (or its representative) will communicate safety information to the appropriate regulatory authorities and all active Investigators in accordance with applicable regulatory requirements. The appropriate IRB/IEC will also be informed by the Investigator or the Sponsor, as specified by the applicable regulatory requirements in each concerned country. Where applicable, Investigators are to provide the Sponsor (or its representative) with evidence of such IRB/IEC notification.

15.4 Subject privacy

UCB staff (or designee) will affirm and uphold the subject's confidentiality. Throughout this study, all data forwarded to UCB (or designee) will be identified only by the subject number assigned at Screening.

The Investigator agrees that representatives of UCB, its designee, representatives of the relevant IRB/IEC, or representatives of regulatory authorities will be allowed to review that portion of the subject's primary medical records that directly concerns this study (including, but not limited to, laboratory test result reports, ECG reports, admission/discharge summaries for hospital admissions occurring during a subject's study participation, and autopsy reports for deaths occurring during the study).

15.5 Protocol amendments

Protocol changes may affect the legal and ethical status of the study and may also affect the statistical evaluations of sample size and the likelihood of the study fulfilling its primary objective.

Significant changes to the protocol will only be made as an amendment to the protocol and must be approved by UCB, the IRB/IEC, and the regulatory authorities (if required), prior to being implemented.

16 FINANCE, INSURANCE, AND PUBLICATION

Insurance coverage will be handled according to local requirements.

Finance, insurance, and publication rights are addressed in the Investigator and/or CRO agreements, as applicable.

17 REFERENCES

Augustin M, Glaeske G, Radtke MA, Christophers E, Reich K, Schäfer I. Epidemiology and comorbidity of psoriasis in children. *Br J Dermatol*. 2010;162:633-6.

Christophers E, Barker JN, Griffiths CE, Daudén E, Milligan G, Molta C, et al. The risk of psoriatic arthritis remains constant following initial diagnosis of psoriasis among patients seen in European dermatology clinics. *J Eur Acad Dermatol Venereol*. 2010;24:548-54.

Common Terminology Criteria for Adverse Events (CTCAE), Version 4.0. National Institutes of Health, National Cancer Institute, Division of Cancer Treatment and Diagnosis. http://ctep.cancer.gov/protocolDevelopment/electronic_applications/ctc.htm. Updated 03 Mar 2016.

CPMP/ICH/135/95 Note for guidance on Good Clinical Practice (EMA) Jul 2002.

Dowlatshahi EA, Wakkee M, Arends LR, Nijsten T. The prevalence and odds of depressive symptoms and clinical depression in psoriasis patients: a systematic review and meta-analysis. *J Invest Dermatol*. 2014;134:1542-51.

Feldman SR. A quantitative definition of severe psoriasis for use in clinical trials. *J Dermatolog Treat*. 2004;15(1):27-9.

Food and Drug Administration. Guidance for Industry. Drug-induced liver injury: premarketing clinical evaluation. US Dept of Health and Human Services, Center for Drug Evaluation and Research, Center for Biologics Evaluation and Research, 07/2009.

Gelfand JM, Neimann AL, Shin DB, Wang X, Margolis DJ, Troxel AB. Risk of myocardial infarction in patients with psoriasis. *JAMA*. 2006;296:1735-41.

Gisondi P, Tessari G, Conti A, Piaserico S, Schianchi S, Peserico A, et al. Prevalence of metabolic syndrome in patients with psoriasis: a hospital-based case-control study. *Br J Dermatol*. 2007;157:68-73.

Gottlieb AB. Psoriasis: Emerging therapeutic strategies. *Nat Rev Drug Discov*. 2005;4:19-34.

Husni ME, Qureshi AA, Keonig AS, Pedersen R, Robertson D. Utility of the PASE questionnaire, psoriatic arthritis (PsA) prevalence and PsA improvement with anti-TNF therapy: results from the PRISTINE trial. *J Dermatolog Treat*. 2014;25(1):90-5.

Icen M, Crowson CS, McEvoy MT, Dann FJ, Gabriel SE, Maradit Kremers H. Trends in incidence of adult-onset psoriasis over three decades: a population-based study. *J Am Acad Dermatol*. 2009;60:394-401.

Kroenke K, Spitzer RL, Williams JB. The PHQ-9: validity of a brief depression severity measure. *J Gen Intern Med*. 2001;16:606-13.

Krueger G, Ellis CN. Psoriasis—recent advances in understanding its pathogenesis and treatment. *J Am Acad Dermatol*. 2005;53(1 Suppl 1):S94-100.

Krueger G, Koo J, Lebwohl M, Menter A, Stern RS, Rolstad T. The impact of psoriasis on quality of life. Results of a 1998 National Psoriasis Foundation patient-membership survey. *Arch Dermatol*. 2001;137:280-4.

Kurd SK, Smith N, VanVoorhees A, Troxel AB, Badmaev V, Seykora JT, et al. Oral curcumin in the treatment of moderate to severe psoriasis vulgaris: a prospective clinical trial. *J Am Acad Dermatol*. 2008;58:625-31.

Kurd SK, Gelfand JM. The prevalence of previously diagnosed and undiagnosed psoriasis in US adults: results from NHANES 2003-2004. *J Am Acad Dermatol*. 2009;60:218-24.

Langley RG, Krueger GG, Griffiths CEM. Psoriasis: epidemiology, clinical features, and quality of life. *Ann Rheum Dis*. 2005;64(Suppl II):ii18-ii23.

Mallinckrodt CH, Lin Q, Lipkovich I, Molenberghs G. A structured approach to choosing estimands and estimators in longitudinal clinical trials. *Pharm Stat*. 2012;11:456-61.

Maruish ME (Ed.). User's manual for the SF-36v2 Health Survey (3rd ed.). Lincoln, RI: QualityMetric Incorporated. 2011.

Mukhtar R, Choi J, Koo JY. Quality of life issues in psoriasis. *Dermatol Clin*. 2004;22:389-95.

Mundt JC, Greist JH, Gelenberg AJ, Katzelnick DJ, Jefferson JW, Modell JG. Feasibility and Validation of a Computer-Automated Columbia-Suicide severity Rating Scale Using Interactive Voice Response Technology. *J Psychiatr Res*. 2010;44(16):1224-8.

Ortonne JP. Redefining clinical response in psoriasis: targeting the pathological basis of disease. *J Drugs Dermatol*. 2004;3:13-20.

Parisi R, Symmons DP, Griffiths CE, Ashcroft DM, Identification and Management of Psoriasis and Associated Comorbidity (IMPACT) project team. Global epidemiology of psoriasis: A systematic review of incidence and prevalence. *J Invest Dermatol.* 2013;133:377–385.

Posner K, Brown GK, Stanley B, Brent DA, Yershova KV, Oquendo MA, et al. The Columbia-Suicide Severity Rating Scale: Initial Validity and Internal Consistency Findings From Three Multisite Studies With Adolescents and Adults. *Am J Psychiatry.* 2011;168(12):1266-77.

Puig L, Thom H, Mollon P, Tian H, Ramakrishna GS. Clear or almost clear skin improves the quality of life in patients with moderate-to-severe psoriasis: a systematic review and meta-analysis. *J Eur Acad Dermatol Venereol.* 2017;31(2):213-220.

Rachakonda TD, Schupp CW, Armstrong AW. Psoriasis prevalence among adults in the United States. *J Am Acad Dermatol.* 2014;70:512-6.

Raychaudhuri SP, Gross J. A comparative study of pediatric onset psoriasis with adult onset psoriasis. *Pediatric Dermatology.* 2000; 17(3):174–178.

Rubin DB. 1987. Multiple Imputation for Nonresponse in Surveys. New York: John Wiley and Sons.

Valizadeh A, Khosravi A, Zadeh LJ, Parizad EG. Role of IL-25 in Immunity. *J Clin Diagn Res.* 2015;9(4):OE01–OE04.

Yeung H, Takeshita J, Mehta NN, Kimmel SE, Ogdie A, Margolis DJ, et al. Psoriasis severity and the prevalence of major medical comorbidity: a population-based study. *JAMA Dermatol.* 2013;149:1173-9.

18 APPENDICES

18.1 Protocol Amendment 1

Rationale for the amendment

The purpose of this amendment was the following:

- Update the study design to remove the ustekinumab arm
- Remove the mandatory withdrawal at Week 28 or later
- Clarify the number of subjects to be screened
- Add assessment of the Patient Symptom Diary (daily) to the Screening and Week 16 Visits
- Clarify the dosing window
- Add percentage of BSA as an assessment at all visits
- Clarify the PGADA will be performed on all subjects at Baseline
- Remove the WPAI-SHP V2.0
- Remove the criterion that excluded subjects exposed to more than 3 biologic response modifiers (including no more than 1 IL-17)
- Clarify that subjects who experienced primary failure (no response within 12 weeks) to 1 or more IL-17 biologic response modifiers or more than 1 biologic response modifiers other than an IL-17 should be excluded from the study
- Remove the withdrawal criterion that subjects who do not achieve a PASI50 response by Week 28 or later be withdrawn from the study
- Correct discrepancies between Section 8 Study procedures by visit and Table 5-1 Schedule of study assessments
- Clarify that the same assessor should evaluate the subject at each efficacy assessment
- Clarify in footnote c of Table 12-2 Laboratory measurements the visits in which the urine drug screen will be performed
- Update the assessment and management of TB and TB risk factors
- Update the sequence testing and definition of the Escape Subject Set (ESS) and Active Medication Set (AMS)

In addition, minor spelling, editorial, and formatting changes were made, and the List of Abbreviations was updated.

Modifications and changes

Specific changes

Change #1

A PHASE 3, MULTICENTER, DOUBLE-BLIND, ACTIVE COMPARATOR- AND PLACEBO-CONTROLLED STUDY WITH A 16-WEEK INITIAL TREATMENT PERIOD FOLLOWED BY A 40-WEEK RANDOMIZED-WITHDRAWAL PERIOD TO EVALUATE THE EFFICACY AND SAFETY OF BIMEKIZUMAB IN ADULT SUBJECTS WITH MODERATE TO SEVERE CHRONIC PLAQUE PSORIASIS

Has been changed to:

A PHASE 3, MULTICENTER, DOUBLE-BLIND, ~~ACTIVE COMPARATOR- AND~~ PLACEBO-CONTROLLED STUDY WITH AN ~~16-WEEK~~ INITIAL TREATMENT PERIOD FOLLOWED BY A ~~40-WEEK~~ RANDOMIZED-WITHDRAWAL PERIOD TO EVALUATE THE EFFICACY AND SAFETY OF BIMEKIZUMAB IN ADULT SUBJECTS WITH MODERATE TO SEVERE CHRONIC PLAQUE PSORIASIS

Change #2

Section 1 Summary

This is a Phase 3, multicenter, randomized, double-blind, active comparator- and placebo-controlled study consisting of a 16-week Initial Treatment Period followed by a 40-week Randomized-Withdrawal Period to evaluate the efficacy and safety, pharmacokinetics (PK) of bimekizumab compared with ustekinumab and placebo in adult subjects with moderate to severe chronic plaque psoriasis (PSO).

The study population consists of adult subjects (≥ 18 years of age) with a diagnosis of moderate to severe chronic plaque PSO (Baseline Psoriasis Area and Severity Index [PASI] ≥ 12 and body surface area [BSA] affected by PSO $\geq 10\%$ and Investigator's Global Assessment [IGA] score ≥ 3 [on a 5-point scale]) who are a candidate for ustekinumab, or for systemic PSO therapy and/or phototherapy and/or photochemotherapy.

Approximately 750 subjects will be screened in order to have 560 subjects randomized in the study. There will be approximately 240 subjects in the bimekizumab treatment arm, 240 subjects in the ustekinumab treatment arm, and 80 subjects in the placebo treatment arm. For each subject, the study will last a maximum of 76 weeks and will consist of 4 periods, a Screening Period (2 to 4 weeks), a double-blind, active comparator- and placebo-controlled Initial Treatment Period (16 weeks), a double-blind, active comparator- and placebo-controlled Randomized-Withdrawal Period (40 weeks) Period, and a Safety Follow-Up (SFU) Period (20 weeks after the last dose of investigational medicinal product [IMP]). After completing the study, eligible subjects will be allowed to enroll in an open-label study.

During the Initial Treatment Period eligible subjects will be randomized 3:3:1 to receive the following blinded IMP regimens:

- Bimekizumab 320mg administered sc Q4W

- Ustekinumab (45mg or 90mg, depending on subject weight) administered sc at Baseline and 4 weeks later, followed by ustekinumab sc every 12 weeks
- Placebo administered sc Q4W

Investigational medicinal product will be administered in the clinic at Baseline, Week 4, Week 8, and Week 12. At the Week 16 study visit, bimekizumab subjects who have achieved a PASI90 response will enter the 40-week Randomized-Withdrawal Period. Dosing will be based on treatment group assignment at initial randomization as follows:

- Subjects initially randomized to bimekizumab 320mg Q4W will be re-randomized 1:1:1 to either bimekizumab 320mg Q4W or bimekizumab 320mg Q8W or placebo (ie, treatment withdrawal)
- Subjects in the ustekinumab treatment arm will be re-randomized 1:1 to either bimekizumab 320mg Q4W or bimekizumab 320mg Q8W
- Subjects initially randomized to placebo will continue to receive placebo (Q4W)

Subjects who do not achieve a PASI90 response at Week 16 of the Initial Treatment Period will be allocated to an escape arm and receive open-label bimekizumab 320mg Q4W for 12 weeks. Subjects who achieve a PASI50 response at Week 12 of the open-label escape arm will be allowed to enroll in the open-label study.

Subjects who were in the bimekizumab 320mg Q4W treatment arm in the Initial Treatment Period and who relapse at Week 20 or later during the Randomized-Withdrawal Period (up to Week 56) will be allocated to an escape arm and receive open-label bimekizumab 320mg Q4W for 12 weeks. Relapse is defined as not achieving a PASI75 response. Subjects who achieve a PASI50 response at Week 12 of the open-label escape arm will be allowed to enroll in the open-label study.

Subjects who were in the ustekinumab or placebo treatment arms in the Initial Treatment Period and do not achieve a PASI50 response at Week 28 or later will be withdrawn from the study.

Has been changed to:

This is a Phase 3, multicenter, randomized, double-blind, ~~active comparator and~~ placebo-controlled study consisting of a 16-week Initial Treatment Period followed by a 40-week Randomized-Withdrawal Period to evaluate the efficacy, ~~and~~ safety, ~~and~~ pharmacokinetics (PK) of bimekizumab compared with ~~ustekinumab and~~ placebo in adult subjects with moderate to severe chronic plaque psoriasis (PSO).

The study population consists of adult subjects (≥ 18 years of age) with a diagnosis of moderate to severe chronic plaque PSO (Baseline Psoriasis Area and Severity Index [PASI] ≥ 12 and body surface area [BSA] affected by PSO $\geq 10\%$ and Investigator's Global Assessment [IGA] score ≥ 3 [on a 5-point scale]) who are a candidate ~~for ustekinumab, or~~ for systemic PSO therapy and/or phototherapy and/or photochemotherapy.

Approximately ~~535750~~ subjects will be screened in order to have ~~400560~~ subjects randomized in the study. There will be approximately ~~320240~~ subjects in the bimekizumab treatment arm, ~~240~~ **subjects in the ustekinumab treatment arm**, and 80 subjects in the placebo treatment arm. For each subject, the study will last a maximum of 76 weeks and will consist of 4 periods, a

Screening Period (2 to 4 weeks), a double-blind, ~~active comparator and~~ placebo-controlled Initial Treatment Period (16 weeks), a double-blind, ~~active comparator and~~ placebo-controlled Randomized-Withdrawal Period (40 weeks) Period, and a Safety Follow-Up (SFU) Period (20 weeks after the last dose of investigational medicinal product [IMP]). After completing the study, eligible subjects will be allowed to enroll in an open-label study.

~~During the Initial Treatment Period,~~ Eligible subjects will be randomized ~~43:3:~~1 to receive the following blinded IMP regimens:

- Bimekizumab 320mg administered sc Q4W
- ~~Ustekinumab (45mg or 90mg, depending on subject weight) administered sc at Baseline and 4 weeks later, followed by ustekinumab sc every 12 weeks~~
- Placebo administered sc Q4W

Investigational medicinal product will be administered in the clinic at Baseline, Week 4, Week 8, and Week 12. At the Week 16 study visit, bimekizumab **and placebo** subjects who have achieved a PASI90 response will enter the 40-week Randomized-Withdrawal Period. Dosing will be based on treatment group assignment at initial randomization as follows:

- Subjects initially randomized to bimekizumab 320mg Q4W will be re-randomized 1:1:1 to either bimekizumab 320mg Q4W or bimekizumab 320mg Q8W or placebo (ie, treatment withdrawal)
- ~~Subjects in the ustekinumab treatment arm will be re-randomized 1:1 to either bimekizumab 320mg Q4W or bimekizumab 320mg Q8W~~
- Subjects initially randomized to placebo will continue to receive placebo (Q4W) **provided the subject is a PASI90 responder**

Subjects who do not achieve a PASI90 response at Week 16 of the Initial Treatment Period will be allocated to an escape arm and receive open-label bimekizumab 320mg Q4W for 12 weeks. Subjects who achieve a PASI50 response at Week 12 of the open-label escape arm will be allowed to enroll in the open-label study.

~~All s~~Subjects ~~who were in the bimekizumab 320mg Q4W treatment arm in the Initial Treatment Period and~~ who relapse at Week 20 or later during the Randomized-Withdrawal Period (up to Week 56) will be allocated to an escape arm and receive open-label bimekizumab 320mg Q4W for 12 weeks. Relapse is defined as not achieving a PASI75 response. Subjects who achieve a PASI50 response at Week 12 of the open-label escape arm will be allowed to enroll in the open-label study.

~~Subjects who were in the ustekinumab or placebo treatment arms in the Initial Treatment Period and do not achieve a PASI50 response at Week 28 or later will be withdrawn from the study.~~

Change #3

Section 2.1.2 Current treatments for psoriasis

- Brodalumab has been approved in the US for the treatment of moderate to severe plaque psoriasis in adult patients who are candidates for systemic therapy or phototherapy and have failed to respond or have lost response to other systemic therapies. Brodalumab is a human monoclonal IgG2 antibody that selectively binds to human IL-17RA and inhibits its interactions with cytokines IL-17A, IL-17F, IL-17C, IL-17A/F heterodimer and IL-25. Blocking IL 17RA inhibits IL-17 cytokine-induced responses including the release of pro-inflammatory cytokines and chemokines. Brodalumab has a black box warning regarding suicidal ideation and behavior.

Has been changed to:

- Brodalumab has been approved in the US for the treatment of moderate to severe plaque psoriasis in adult patients who are candidates for systemic therapy or phototherapy and have failed to respond or have lost response to other systemic therapies. **In the EU, brodalumab is indicated for the treatment of moderate to severe plaque PSO in adult patients who are candidates for systemic therapy.** Brodalumab is a human monoclonal IgG2 antibody that selectively binds to human IL-17RA and inhibits its interactions with cytokines IL-17A, IL-17F, IL-17C, IL-17A/F heterodimer and IL-25. Blocking IL 17RA inhibits IL-17 cytokine-induced responses including the release of pro-inflammatory cytokines and chemokines. Brodalumab has a black box warning regarding suicidal ideation and behavior.

Change #4

Section 2.2.1.1 Completed studies

Four clinical studies of bimekizumab have been completed: UP0008 in 39 subjects with mild to moderate plaque PSO, RA0124 in 30 healthy volunteers, PA0007 in 53 subjects with PsA, and UP0031 in 12 healthy volunteers. Three studies (RA0123, PS0010, and PS0016) are ongoing in subjects with moderate to severe rheumatoid arthritis (RA0123) and in subjects with moderate to severe PSO (PS0010 and PS0016).

Has been changed to:

Four clinical studies of bimekizumab have been completed: UP0008 in 39 subjects with mild to moderate plaque PSO, RA0124 in 30 healthy volunteers, PA0007 in 53 subjects with PsA, and UP0031 in 12 healthy volunteers. **Three studies (RA0123, PS0010, and PS0016) are ongoing in subjects with moderate to severe rheumatoid arthritis (RA0123) and in subjects with moderate to severe PSO (PS0010 and PS0016).**

Change #5

Section 2.2.1.2 Ongoing studies

Five additional studies of bimekizumab in the treatment of PSO are ongoing.

Has been changed to:

Four additional studies of bimekizumab in the treatment of PSO and 1 study in healthy volunteers are ongoing. ~~Five additional studies of bimekizumab in the treatment of PSO are ongoing.~~

Change #6

Section 3.2 Secondary objectives

The following bullet has been deleted:

- Evaluate the efficacy of bimekizumab compared to ustekinumab after 12, and 16 weeks of treatment

Change #7

Section 3.3 Other objectives

The following bullet has been deleted:

- Assess work productivity

Change #8

Section 4.2.1 Secondary efficacy variables

The following bullets have been deleted:

- PASI90 response at Week 12
- IGA response at Week 12

Change #9

Section 4.3.1 Other efficacy variable(s)

The following bullet has been added:

- **Absolute and percent change from Baseline in the product of IGA and BSA (IGAxBSA)**

Change #10

Section 4.3.1 Other efficacy variable(s)

The following bullet has been deleted:

- Change from Baseline in Work Productivity and Activity Impairment Questionnaire-specific health problem (WPAI-SHP) V2.0 adapted to PSO scores

Change #11

Section 5.1 Study description

PS0013 is a Phase 3, multicenter, randomized, double-blind, active comparator- and placebo-controlled study consisting of a 16-week Initial Treatment Period followed by a 40-week Randomized-Withdrawal Period to evaluate the efficacy and safety of bimekizumab in adult subjects with moderate to severe chronic plaque PSO. To be eligible to participate in this study, subjects must be adults with a diagnosis of moderate to severe PSO (Baseline PASI ≥ 12 and BSA affected by PSO $\geq 10\%$ and IGA score ≥ 3 [on a 5-point scale]) who are a candidate for ustekinumab, or for systemic PSO therapy and/or phototherapy and/or photochemotherapy. Subjects may have been previously exposed to a biologic therapy (see Exclusion Criterion #21 and #22, Section 6.2).

Has been changed to:

PS0013 is a Phase 3, multicenter, randomized, double-blind, ~~active comparator- and~~ placebo-controlled study consisting of a 16-week Initial Treatment Period followed by a 40-week Randomized-Withdrawal Period to evaluate the efficacy and safety of bimekizumab in adult subjects with moderate to severe chronic plaque PSO. To be eligible to participate in this study, subjects must be adults with a diagnosis of moderate to severe PSO (Baseline PASI ≥ 12 and BSA affected by PSO $\geq 10\%$ and IGA score ≥ 3 [on a 5-point scale]) who are a candidate ~~for ustekinumab, or~~ for systemic PSO therapy and/or phototherapy and/or photochemotherapy. Subjects may have been previously exposed to a biologic therapy (see Exclusion Criterion ~~#21 and #23~~, Section 6.2).

Change #12

Section 5.2 Study periods

This study will include 4 periods, a Screening Period (2 to 4 weeks), an active comparator- and placebo-controlled, Initial Treatment Period (16 weeks), an active comparator- and placebo-controlled Randomized-Withdrawal Period (40 weeks), and a SFU Period (20 weeks after the last dose of IMP). After completing the study, eligible subjects will be allowed to enroll in an open-label study. Subjects enrolling into the open-label study will not have the PS0013 SFU Visit.

Subjects who do not achieve a PASI90 response at Week 16 of the Initial Treatment Period will be allocated to escape treatment (see Section 5.2.5). Subjects who were in the biekizumab 320mg Q4W treatment arm in the Initial Treatment Period and who relapse at Week 20 or later during the Randomized-Withdrawal Period (up to Week 56) will be allocated to escape treatment (see Section 5.2.5). Relapse is defined as not achieving a PASI75 response. Subjects who achieve a PASI50 response at Week 12 of the open-label escape arm will be allowed to enroll in the open-label study.

Has been changed to:

This study will include 4 periods: a Screening Period (2 to 4 weeks), ~~an active comparator- and~~ placebo-controlled Initial Treatment Period (16 weeks), ~~an active comparator- and~~ placebo-controlled Randomized-Withdrawal Period (40 weeks), and a SFU Period (20 weeks after the

last dose of IMP). After completing the study, eligible subjects will be allowed to enroll in an open-label study. Subjects enrolling into the open-label study will not have the PS0013 SFU Visit.

Subjects who do not achieve a PASI90 response at Week 16 of the Initial Treatment Period will be allocated to escape treatment (see [Section 5.2.5](#)). ~~All sSubjects who were in the bimekizumab 320mg Q4W treatment arm in the Initial Treatment Period and~~ who relapse at Week 20 or later during the Randomized-Withdrawal Period (up to Week 56) will be allocated to escape treatment (see [Section 5.2.5](#)). Relapse is defined as not achieving a PASI75 response. Subjects who achieve a PASI50 response at Week 12 of the open-label escape arm will be allowed to enroll in the open-label study.

Change #13

Section 5.2.2 Initial Treatment Period

During the active comparator- and placebo-controlled Initial Treatment Period, approximately 560 subjects will be randomized 3:3:1 to receive the following blinded IMP regimens:

- Bimekizumab 320mg administered Q4W (240 subjects)
- Ustekinumab (240 subjects):
 - For subjects weighing ≤ 100 kg (220lbs), 45mg sc initially and 4 weeks later
 - For subjects weighing > 100 kg (220lbs), 90mg sc initially and 4 weeks later
- Placebo administered Q4W (80 subjects)

Has been changed to:

During the ~~active comparator- and~~ placebo-controlled Initial Treatment Period, approximately ~~400560~~ subjects will be randomized ~~3:34~~:1 to receive the following blinded IMP regimens:

- Bimekizumab 320mg administered Q4W (~~320~~**240** subjects)
- ~~Ustekinumab (240 subjects):~~
 - ~~For subjects weighing ≤ 100 kg (220lbs), 45mg sc initially and 4 weeks later~~
 - ~~For subjects weighing > 100 kg (220lbs), 90mg sc initially and 4 weeks later~~
- Placebo administered Q4W (80 subjects)

Change #14

Section 5.2.3 Randomized-Withdrawal Period

At the Week 16 study visit, bimekizumab subjects who have achieved a PASI90 response will enter into a double-blind, active comparator- and placebo-controlled, Randomized-Withdrawal Period lasting 40 weeks. Subjects who do not achieve a PASI90 response at the Week 16 study visit will be allocated to the escape arm (see [Section 5.2.5](#)).

During the Randomized-Withdrawal Period, dosing will be based on treatment group assignment at initial randomization as follows:

- Subjects initially randomized to bimekizumab 320mg Q4W will be re-randomized 1:1:1 to either bimekizumab 320mg Q4W or bimekizumab 320mg Q8W or placebo (ie, treatment withdrawal)
- Subjects in the ustekinumab treatment arm who achieve a PASI90 response at Week 16 will be re-randomized 1:1 to either bimekizumab 320mg Q4W or bimekizumab 320mg Q8W
- Subjects initially randomized to placebo who achieve a PASI90 response at Week 16 will continue to receive placebo (Q4W)

Investigational medicinal product will be administered in the clinic at Week 16 and Q4W thereafter through Week 52. The assessments to be performed at each visit of the Randomized-Withdrawal Period are presented in [Table 5-1](#).

Subjects who were in the bimekizumab 320mg Q4W treatment arm in the Initial Treatment Period and who relapse at Week 20 or later during the Randomized-Withdrawal Period (up to Week 56) will be allocated to the escape arm (see Section 5.2.5). Relapse is defined as not achieving a PASI75 response.

Subjects who were in the ustekinumab or placebo treatment arms in the Initial Treatment Period and do not achieve a PASI50 response at Week 28 or later will be withdrawn from the study at the time point when the PASI50 response is not achieved.

Has been changed to:

At the Week 16 study visit, bimekizumab subjects who have achieved a PASI90 response will enter into a double-blind, ~~active comparator~~ and placebo-controlled, Randomized-Withdrawal Period lasting 40 weeks. Subjects who do not achieve a PASI90 response at the Week 16 study visit will be allocated to the escape arm (see [Section 5.2.5](#)).

During the Randomized-Withdrawal Period, dosing will be based on treatment group assignment at initial randomization as follows:

- Subjects initially randomized to bimekizumab 320mg Q4W will be re-randomized 1:1:1 to either bimekizumab 320mg Q4W or bimekizumab 320mg Q8W or placebo (ie, treatment withdrawal)
- ~~Subjects in the ustekinumab treatment arm who achieve a PASI90 response at Week 16 will be re-randomized 1:1 to either bimekizumab 320mg Q4W or bimekizumab 320mg Q8W~~
- **All S**subjects initially randomized to placebo ~~who achieve a PASI90 response at Week 16~~ will continue to receive placebo (Q4W)

Investigational medicinal product will be administered in the clinic at Week 16 and Q4W thereafter through Week 52. The assessments to be performed at each visit of the Randomized-Withdrawal Period are presented in [Table 5-1](#).

All subjects ~~who were in the bimekizumab 320mg Q4W or ustekinumab treatment arms in the Initial Treatment Period and~~ who relapse at Week 20 or later during the Randomized-

Withdrawal Period (up to Week 56) will be allocated to the escape arm (see [Section 5.2.5](#)).
Relapse is defined as not achieving a PASI75 response.

~~Subjects who were in the placebo treatment arm in the Initial Treatment Period and do not achieve a PASI50 response at Week 28 or later will be withdrawn from the study at the time point when the PASI50 response is not achieved.~~

Change #15

Section 5.2.5 Escape Treatment

As described above, subjects who do not achieve a PASI90 response at Week 16 of the Initial Treatment Period and subjects who were in the bimekizumab 320mg Q4W treatment arm in the Initial Treatment Period and who relapse at Week 20 or later during the Randomized-Withdrawal Period (up to Week 56) will receive open-label bimekizumab 320mg Q4W for 12 weeks (ie, escape treatment).

For subjects who relapse during the Randomized-Withdrawal Period, the subject should complete the 12-week escape treatment period even if this extends to a time point beyond what would have been the Week 56 visit (if the subject had not escaped).

Subjects who achieve a PASI50 response by the end of the 12 weeks of escape treatment are eligible to enroll in the open-label study. The Schedule of Study Assessments for subjects receiving escape treatment is provided in [Table 5-2](#).

Subjects who do not achieve a PASI50 response after 12 weeks of escape treatment should be withdrawn (see [Section 6.3](#)), and will have a SFU Visit 20 weeks after their last dose of IMP.

Has been changed to:

As described above, subjects who do not achieve a PASI90 response at Week 16 of the Initial Treatment Period and **all subjects who were in the bimekizumab 320mg Q4W treatment arm in the Initial Treatment Period and** who relapse at Week 20 or later during the Randomized-Withdrawal Period (up to Week 56) will receive open-label bimekizumab 320mg Q4W for 12 weeks (ie, escape treatment).

For subjects who relapse during the Randomized-Withdrawal Period, the subject should complete the 12-week escape treatment period even if this extends to a time point beyond what would have been the Week 56 visit (if the subject had not escaped).

Subjects who achieve a PASI50 response by the end of the 12 weeks of escape treatment are eligible to enroll in the open-label study. The Schedule of Study Assessments for subjects receiving escape treatment is provided in [Table 5-2](#).

~~Subjects who do not achieve a PASI50 response after 12 weeks of escape treatment should be withdrawn (see [Section 6.3](#)), and will have a SFU Visit 20 weeks after their last dose of IMP.~~

Change #16

Section 5.3 Study duration per subject

For each subject, the study will last a maximum of up to 76 weeks, as follows:

- Screening Period: 2 to 4 weeks
- Double-blind, active comparator- and placebo-controlled Initial Treatment Period: 16 weeks
- Double-blind, active comparator- and placebo-controlled Randomized-Withdrawal Period: 40 weeks
- Escape treatment (if required): 12 weeks
- Safety Follow-Up Period: a SFU Visit is planned 20 weeks after the last dose of IMP (for subjects not enrolling in the open-label study)

Has been changed to:

For each subject, the study will last a maximum of up to 76 weeks, as follows:

- Screening Period: 2 to 4 weeks
- Double-blind, ~~active comparator- and~~ placebo-controlled Initial Treatment Period: 16 weeks
- Double-blind, ~~active comparator- and~~ placebo-controlled Randomized-Withdrawal Period: 40 weeks
- Escape treatment (if required): 12 weeks
- Safety Follow-Up Period: a SFU Visit is planned 20 weeks after the last dose of IMP (for subjects not enrolling in the open-label study)

Change #17

Section 5.4 Planned number of subjects and site(s)

Approximately 750 subjects will be screened in order to have 560 subjects randomized in the study. There will be approximately 240 subjects in the bimekizumab treatment arm, 240 subjects in the ustekinumab treatment arm, and 80 subjects in the placebo treatment arm. The planned number of study sites is approximately 100. Every eligible subject who signs an ICF will be randomized.

Has been changed to:

Approximately ~~535750~~ subjects will be screened in order to have ~~400560~~ subjects randomized in the study. There will be approximately ~~320240~~ subjects in the bimekizumab treatment arm, ~~240~~ **subjects in the ustekinumab treatment arm**, and 80 subjects in the placebo treatment arm. The planned number of study sites is approximately 100. Every eligible subject who signs an ICF will be randomized.

Change #18

Table 5-1: Schedule of study assessments

Protocol activity	Visit ^a / Week	Screening	Initial Treatment Period (weeks after first dose)							Randomized-Withdrawal Period (weeks after first dose)								W56/ PEOT	SFU ^b	
			Baseline (first dose)	1	2	4	8	12	16	20	24	28	32	36	40	44	48			52
Informed consent ^c	X	X																X ^d		
Inclusion/exclusion	X	X																		
Urine drug screen	X																		X	
Demographic data	X																			
Psoriasis history	X																			
Significant past medical history and concomitant diseases	X	X ^e																		
Physical exam ^{f,g}	X							X		X			X			X		X	X	
Height		X																		
Body weight		X						X		X			X			X		X		
Vital signs ^h	X	X	X	X	X	X	X	X	X	X	X	X	X	X	X	X	X	X	X	X
Hematology and biochemistry	X	X	X	X	X	X	X	X	X	X		X		X		X		X	X	
Urinalysis	X	X						X		X		X		X		X		X	X	
ECG	X							X				X				X		X		
Pregnancy testing ⁱ	X	X			X	X	X	X	X	X	X	X	X	X	X	X	X	X	X	X
Hepatitis B and C testing ^j	X																			
HIV testing ^k	X																			

Change #18

Table 5-1: Schedule of study assessments

Protocol activity	Visit ^a / Week	Screening	Initial Treatment Period (weeks after first dose)							Randomized-Withdrawal Period (weeks after first dose)								W56/ PEOT	SFU ^b	
			Baseline (first dose)	1	2	4	8	12	16	20	24	28	32	36	40	44	48			52
Chest x-ray ^l	X	X																		
IGRA Tuberculosis test	X	X																X		
Tuberculosis questionnaire	X	X	X						X					X				X	X	X
Blood sample for bimekizumab plasma concentrations ^m		X	X	X	X	X	X	X	X	X			X				X		X	X
Blood sample for anti-bimekizumab antibodies ^m		X			X	X	X	X	X	X			X				X		X	X
Blood sample for genomic, proteomic, metabolomics, and candidate biomarker analyses ^{c,m}		X	X			X	X	X											X	
Blood sample for genetic/ epigenetic analyses ^{c,m}		X																	X	
PASI	X	X	X	X	X	X	X	X	X	X	X	X	X	X	X	X	X	X	X	X
IGA	X	X	X	X	X	X	X	X	X	X	X	X	X	X	X	X	X	X	X	X
DLQI		X	X	X	X	X	X	X	X		X			X		X		X		
PHQ-9	X	X			X	X	X	X	X	X	X	X	X	X	X	X	X	X	X	

Change #18

Table 5-1: Schedule of study assessments

Protocol activity	Visit ^a / Week	Screening	Initial Treatment Period (weeks after first dose)							Randomized-Withdrawal Period (weeks after first dose)								W56/ PEOT	SFU ^b			
			Baseline (first dose)	1	2	4	8	12	16	20	24	28	32	36	40	44	48			52		
eC-SSRS		X	X	X	X	X	X	X	X	X	X	X	X	X	X	X	X	X	X	X	X	
Patient Symptom Diary (daily)		X	X	X	X	X	X	X														
Scalp IGA			X	X ⁿ	X ⁿ	X ⁿ	X ⁿ	X ⁿ	X ⁿ	X ⁿ		X ⁿ		X ⁿ		X ⁿ		X ⁿ		X ⁿ		
mNAPSI			X			X ^o	X ^o	X ^o	X ^o	X ^o		X ^o		X ^o		X ^o		X ^o		X ^o		
pp-IGA			X	X ^p	X ^p	X ^p	X ^p	X ^p	X ^p	X ^p		X ^p		X ^p		X ^p		X ^p		X ^p		
EQ-5D-3L			X			X	X	X	X		X		X		X		X		X		X	
SF-36			X			X	X	X	X		X		X		X		X		X		X	
Patient Global Assessment of PSO ^q											X		X		X		X		X		X	
PASE			X																		X	
PGADA ^r			X						X		X		X		X		X		X		X	
WPAI-SHP V2.0			X						X		X				X						X	
Concomitant medication		X	X	X	X	X	X	X	X	X	X	X	X	X	X	X	X	X	X	X	X	X
Adverse events		X	X	X	X	X	X	X	X	X	X	X	X	X	X	X	X	X	X	X	X	X
IRT ^{s,t}		X	X	X	X	X	X	X	X	X	X	X	X	X	X	X	X	X	X	X	X	X
Bimekizumab, ustekinumab, or placebo administration ^{s,t}			X			X	X	X	X ^u	X	X	X	X	X	X	X	X	X	X	X		

Change #18

Table 5-1: Schedule of study assessments

Protocol activity	Visit ^a / Week	Screening	Initial Treatment Period (weeks after first dose)						Randomized-Withdrawal Period (weeks after first dose)								W56/ PEOT	SFU ^b		
			Baseline (first dose)	1	2	4	8	12	16	20	24	28	32	36	40	44			48	52

CRF=Case Report Form; CV=cardiovascular; DLQI=Dermatology Life Quality Index; ECG=electrocardiogram; eC-SSRS=electronic Columbia-Suicide Severity Rating Scale; EQ-5D-3L= Euro-Quality of Life 5-Dimensions, 3 levels; GI=gastrointestinal; HCV=hepatitis C virus; HIV=human immunodeficiency virus; IGA=Investigator’s Global Assessment; IGRA=interferon-gamma release assay; IMP=investigational medicinal product; IRT=interactive response technology; PASE=Psoriatic Arthritis Screening and Evaluation; PASI=Psoriasis Area and Severity Index; PEOT=Premature End of Treatment Visit; PGADA=Patient’s Global Assessment of Disease Activity; PHQ-9=Patient Health Questionnaire 9; PsA=psoriatic arthritis; PSO=psoriasis; SF-36=Short Form 36 item Health Survey; SFU=Safety Follow-Up; scalp IGA=scalp-specific Investigator’s Global Assessment; TB=tuberculosis; WPAI-SHP=Work Productivity and Activity Impairment Questionnaire-specific health problem

- ^a Visit windows of ± 3 days from the first dose at all visits except SFU. The SFU Visit window is -3 and +7 days from last dose.
- ^b The SFU Visit will occur 20 weeks after the last dose.
- ^c A separate Informed Consent Form will be required for subjects who decide to participate in the genomics, genetics, and proteomics substudy. The Informed Consent Form must be signed prior to collecting any samples for the substudy. The samples will be stored at -80°C at the central biorepository for up to 20 years.
- ^e Ensure no significant changes in medical history.
- ^f Includes evaluation of signs and symptoms of active TB and risk for exposure to TB.
- ^g The physical examination will include examination of the following systems: eyes, hair, and skin; respiratory; CV; and GI.
- ^h Vital signs (blood pressure, pulse rate, and temperature) are to be measured prior to blood sampling, and prior to dosing, where applicable.
- ⁱ Pregnancy testing will consist of serum testing at the Screening. The pregnancy test will be urine at all other visits
- ^j Subjects who have evidence of or test positive for hepatitis B by any of the following criteria: 1) positive for hepatitis B surface antigen (HBsAg+); 2) positive for anti-hepatitis B core antibody (HBcAb+) and negative for anti-hepatitis B surface antibody (HBsAb-) are excluded. A positive test for HCV is defined as: 1) positive for hepatitis C antibody (anti-HCV Ab), and 2) positive via a confirmatory test for HCV (for example, HCV polymerase chain reaction) are also excluded. Subjects will also be tested for anti-hepatitis B surface antibody.
- ^k The HIV test results will not be recorded in the eCRF.
- ^l Screening chest x-ray must occur within 3 months prior to the Screening Visit.
- ^m All blood samples taken prior to dosing.
- ⁿ The scalp IGA will only be assessed for those subjects with scalp involvement (scalp IGA score >0) at Baseline.
- ^o The mNAPSI will be assessed only in subjects with nail involvement (mNAPSI score >0) at Baseline.

Change #18

Table 5-1: Schedule of study assessments

Protocol activity	Visit ^a / Week	Screening	Initial Treatment Period (weeks after first dose)							Randomized-Withdrawal Period (weeks after first dose)								W56/ PEOT	SFU ^b
			Baseline (first dose)	1	2	4	8	12	16	20	24	28	32	36	40	44	48		

^p The pp-IGA will only be assessed in subjects with palmoplantar involvement (pp-IGA score >0) at Baseline.

^q The Patient Global Assessment of psoriasis will be performed as part of the patient symptoms diary on a weekly basis from baseline through the initial treatment period with a +3 day completion window. During the maintenance period this assessment will be completed at each clinic visit specified with a ±3 day completion window.

^r The PGADA is assessed only for subjects with PsA at Baseline (defined as a past medical history of PsA or PASE ≥47).

^s IMP administration is based on randomization.

^t For bimekizumab, the minimum time between doses should be no less than 24 days and no more than 32 days.

^u At Week 16 subjects will be re-allocated based on original treatment and response to treatment and will receive their first Maintenance Treatment Period dose.

Has been changed to:

Table 5-1: Schedule of study assessments

Protocol activity	Visit ^a / Week	Screening	Initial Treatment Period (weeks after first dose)							Randomized-Withdrawal Period (weeks after first dose)								W56/ PEOT	SFU ^b
			Baseline (first dose)	1	2	4	8	12	16	20	24	28	32	36	40	44	48		
Informed consent ^c	X	X																X ^d	
Inclusion/exclusion	X	X																	
Urine drug screen	X	X																X	

Table 5-1: Schedule of study assessments

Protocol activity	Visit ^a / Week	Screening	Initial Treatment Period (weeks after first dose)							Randomized-Withdrawal Period (weeks after first dose)								W56/ PEOT	SFU ^b	
			Baseline (first dose)	1	2	4	8	12	16	20	24	28	32	36	40	44	48			52
Demographic data		X																		
Psoriasis history		X																		
Significant past medical history and concomitant diseases		X	X ^e																	
Physical exam ^{f,g}		X						X		X				X			X		X	X
Height			X																	
Body weight			X					X		X				X			X		X	
Vital signs ^h		X	X	X	X	X	X	X	X	X	X	X	X	X	X	X	X	X	X	X
Hematology and biochemistry		X	X	X	X	X	X	X	X	X		X		X		X		X		X
Urinalysis		X	X					X		X		X		X		X		X		X
ECG		X						X				X					X		X	
Pregnancy testing ⁱ		X	X			X	X	X	X	X	X	X	X	X	X	X	X	X	X	X
Hepatitis B and C testing ^j		X																		
HIV testing ^k		X																		
Chest x-ray ^l		X																		
IGRA Tuberculosis test		X																	X	
Tuberculosis questionnaire		X	X						X		X			X				X	X	X

Table 5-1: Schedule of study assessments

Protocol activity	Visit ^a / Week	Screening	Initial Treatment Period (weeks after first dose)							Randomized-Withdrawal Period (weeks after first dose)								W56/ PEOT	SFU ^b		
			Baseline (first dose)	1	2	4	8	12	16	20	24	28	32	36	40	44	48			52	
Blood sample for bimekizumab plasma concentrations ^m			X	X	X	X	X	X	X	X	X			X			X		X	X	
Blood sample for anti-bimekizumab antibodies ^m			X			X	X	X	X	X	X			X			X		X	X	
Blood sample for genomic, proteomic, metabolomics, and candidate biomarker analyses ^{c,m}			X	X			X	X	X										X		
Blood sample for genetic/ epigenetic analyses ^{c,m}			X																X		
PASI		X	X	X	X	X	X	X	X	X	X	X	X	X	X	X	X	X	X	X	X
IGA		X	X	X	X	X	X	X	X	X	X	X	X	X	X	X	X	X	X	X	X
Percentage of BSA		X	X	X	X	X	X	X	X	X	X	X	X	X	X	X	X	X	X	X	X
DLQI			X	X	X	X	X	X	X	X	X	X		X		X		X		X	
PHQ-9		X	X		X	X	X	X	X	X	X	X	X	X	X	X	X	X	X	X	
eC-SSRS		X	X	X	X	X	X	X	X	X	X	X	X	X	X	X	X	X	X	X	X
Patient Symptom Diary (daily)		X	X	X	X	X	X	X		X											
Scalp IGA			X	X ⁿ	X ⁿ	X ⁿ	X ⁿ	X ⁿ	X ⁿ	X ⁿ		X ⁿ		X ⁿ		X ⁿ		X ⁿ		X ⁿ	
mNAPSI			X			X ^o	X ^o	X ^o	X ^o	X ^o		X ^o		X ^o		X ^o		X ^o		X ^o	

Table 5-1: Schedule of study assessments

Protocol activity	Visit ^a / Week	Screening	Initial Treatment Period (weeks after first dose)						Randomized-Withdrawal Period (weeks after first dose)								W56/ PEOT	SFU ^b		
			Baseline (first dose)	1	2	4	8	12	16	20	24	28	32	36	40	44			48	52
pp-IGA			X			X ^p	X ^p	X ^p	X ^p	X ^p	X ^p		X ^p		X ^p		X ^p		X ^p	
EQ-5D-3L			X			X	X	X	X		X		X		X		X		X	
SF-36			X			X	X	X	X		X		X		X		X		X	
Patient Global Assessment of PSO ^q											X		X		X		X		X	
PASE			X																X	
PGADA ^r			X			X	X		X		X		X		X		X		X	
WPAL-SHP V2.0			X						X		X				X				X	
Concomitant medication	X	X	X	X	X	X	X	X	X	X	X	X	X	X	X	X	X	X	X	X
Adverse events	X	X	X	X	X	X	X	X	X	X	X	X	X	X	X	X	X	X	X	X
IRT ^{s,t}	X	X	X	X	X	X	X	X	X	X	X	X	X	X	X	X	X	X	X	X
Bimekizumab, ustekinumab, or placebo administration ^{s,t}			X			X	X	X	X ^u	X	X	X	X	X	X	X	X	X		

CRF=Case Report Form; CV=cardiovascular; DLQI=Dermatology Life Quality Index; ECG=electrocardiogram; eC-SSRS=electronic Columbia-Suicide Severity Rating Scale; EQ-5D-3L= Euro-Quality of Life 5-Dimensions, 3 levels; GI=gastrointestinal; HCV=hepatitis C virus; HIV=human immunodeficiency virus; IGA=Investigator’s Global Assessment; IGRA=interferon-gamma release assay; IMP=investigational medicinal product; IRT=interactive response technology; PASE=Psoriatic Arthritis Screening and Evaluation; PASI=Psoriasis Area and Severity Index; PEOT=Premature End of Treatment Visit; PGADA=Patient’s Global Assessment of Disease Activity; PHQ-9=Patient Health Questionnaire 9; PsA=psoriatic arthritis; PSO=psoriasis; SF-36=Short Form 36 item Health Survey; SFU=Safety Follow-Up; scalp IGA=scalp-specific Investigator’s Global Assessment; TB=tuberculosis; ~~WPAL-SHP=Work Productivity and Activity Impairment Questionnaire-specific health problem~~

^a Visit windows of ± 3 days from the first dose at all visits except SFU. The SFU Visit window is -3 and +7 days from last dose.

^b The SFU Visit will occur 20 weeks after the last dose **for subjects who do not enroll in the open-label study.**

^c A separate Informed Consent Form will be required for subjects who decide to participate in the genomics, genetics, and proteomics substudy. The Informed

Table 5-1: Schedule of study assessments

Protocol activity \ Visit ^a / Week	Screening	Initial Treatment Period (weeks after first dose)							Randomized-Withdrawal Period (weeks after first dose)								W56/ PEOT	SFU ^b		
		Baseline (first dose)	1	2	4	8	12	16	20	24	28	32	36	40	44	48			52	

Consent Form must be signed prior to collecting any samples for the substudy. The samples will be stored at -80°C at the central biorepository for up to 20 years.

^e Ensure no significant changes in medical history.

^f Includes evaluation of signs and symptoms of active TB and risk for exposure to TB.

^g The physical examination will include examination of the following systems: eyes, hair, and skin; respiratory; CV; and GI.

^h Vital signs (**sitting systolic and diastolic** blood pressure, pulse rate, and **body** temperature) are to be measured prior to blood sampling, and prior to dosing, where applicable.

ⁱ Pregnancy testing will consist of serum testing at the Screening. The pregnancy test will be urine at all other visits

^j Subjects who have evidence of or test positive for hepatitis B by any of the following criteria: 1) positive for hepatitis B surface antigen (HBsAg+); 2) positive for anti-hepatitis B core antibody (HBcAb+) and negative for anti-hepatitis B surface antibody (HBsAb-) are excluded. A positive test for HCV is defined as: 1) positive for hepatitis C antibody (anti-HCV Ab), and 2) positive via a confirmatory test for HCV (for example, HCV polymerase chain reaction) are also excluded. Subjects will also be tested for anti-hepatitis B surface antibody.

^k The HIV test results will not be recorded in the eCRF.

^l Screening chest x-ray must occur within 3 months prior to the Screening Visit.

^m All blood samples taken prior to dosing.

ⁿ The scalp IGA will only be assessed for those subjects with scalp involvement (scalp IGA score >0) at Baseline.

^o The mNAPSI will be assessed only in subjects with nail involvement (mNAPSI score >0) at Baseline.

^p The pp-IGA will only be assessed in subjects with palmoplantar involvement (pp-IGA score >0) at Baseline.

^q The Patient Global Assessment of psoriasis will be performed as part of the patient symptoms diary on a weekly basis from ~~baseline~~ **Screening** through the Initial Treatment Period with a +3 day completion window. During the **Randomized-Withdrawal** Period this assessment will be completed at each clinic visit specified with a ±3 day completion window.

^r The PGADA is assessed only for subjects with PsA at Baseline (defined as a past medical history of PsA or PASE ≥47).

^s IMP administration is based on randomization.

^t ~~The dosing window is ±7 days relative to the scheduled dosing visit. For bimekizumab, the minimum time between doses should be no less than 24 days and no more than 32 days.~~

^u At Week 16 subjects will be re-allocated based on original treatment and response to treatment and will receive their first **Randomized-Withdrawal** Period dose.

Change #19

Table 5-2: Schedule of study assessments for subjects allocated to escape treatment

Protocol activity	Visit ^a / Week	Open-label Escape Treatment(weeks after first dose)			Escape Week 12/ PEOT	SFU ^b
		Escape BL (first dose)	Escape Week 4	Escape Week 8		
eC-SSRS		X	X	X	X	X
Urine drug screen					X	
Physical exam					X	X
Body Weight		X			X	
Vital signs ^c		X	X	X	X	X
Hematology and biochemistry		X	X	X	X	X
Urinalysis		X			X	X
ECG					X	
Pregnancy testing ^d		X	X	X	X	X
IGRA Tuberculosis test					X	
Tuberculosis questionnaire					X	X
Blood sample for bimekizumab plasma concentrations ^e		X	X	X	X	X
Blood sample for anti-bimekizumab antibodies ^e		X	X	X	X	X
Blood sample for genomic, proteomic, metabolomics, and , candidate biomarker analyses ^e		X			X	
Blood sample for genetic/epigenetic analyses ^e					X	
PASI		X	X	X	X	X
IGA		X	X	X	X	X
DLQI		X	X		X	
PHQ-9		X	X	X	X	

Table 5-2: Schedule of study assessments for subjects allocated to escape treatment

Protocol activity	Visit ^a / Week	Open-label Escape Treatment(weeks after first dose)			Escape Week 12/ PEOT	SFU ^b
		Escape BL (first dose)	Escape Week 4	Escape Week 8		
scalp IGA ^f		X	X		X	
mNAPSI ^g		X			X	
pp-IGA ^h		X	X		X	
EQ-5D-3L		X			X	
SF-36		X			X	
Patient Global Assessment of PSO ⁱ		X			X	
PASE		X			X	
PGADA ^j		X			X	
WPAI-SHP V2.0		X			X	
Concomitant medication		X	X	X	X	X
Adverse events		X	X	X	X	X
IRT		X	X	X	X	X
Bimekizumab administration ^k		X	X	X		

BL=baseline; BSA=body surface area; DLQI=Dermatology Life Quality Index; ECG=electrocardiogram; EQ-5D-3L=Euro-Quality of Life 5-Dimensions, 3 levels; ET=Early Termination; IGA=Investigator’s Global Assessment; IGRA=interferon-gamma release assay; IRT=interactive response technology ; mNAPSI=modified Nail Psoriasis Severity Index; PASI=Psoriasis Area and Severity Index; PEOT=Premature End of Treatment Visit; PGADA=Patient’s Global Assessment of Disease Activity; PHQ-9=Patient Health Questionnaire 9; SF-36=Short Form 36-item Health Survey; SFU=Safety Follow-Up; TB=tuberculosis; WPAI-SHP=Work Productivity and Activity Impairment Questionnaire-specific health problem

^a Visit windows of +/- 3 days from the first dose at all visits except SFU. SFU Visit window is -3 and +7 days from last dose.

^b The SFU Visit will occur 20 weeks after the last dose.

^c Vital signs (blood pressure, pulse rate, and temperature) are to be measured prior to blood sampling, and prior to dosing, where applicable.

^d A urine pregnancy test will be performed at every study dosing visit. Pregnancy test results must be negative prior to administering study drug.

^e All blood samples taken prior to dosing.

ⁱ During escape treatment, this assessment will be completed at each clinic visit specified with a ±3 day completion window.

^f The scalp IGA will only be assessed for those subjects with scalp involvement at Baseline.

Table 5-2: Schedule of study assessments for subjects allocated to escape treatment

Protocol activity	Visit ^a / Week	Open-label Escape Treatment(weeks after first dose)			Escape Week 12/ PEOT	SFU ^b
		Escape BL (first dose)	Escape Week 4	Escape Week 8		

^g The mNAPSI will be assessed only in subjects with nail involvement at Baseline.
^h The pp-IGA will only be assessed in subjects with palmoplantar involvement at Baseline.
ⁱ The PGADA is assessed only for subjects with PsA at Baseline.
^k The minimum time between doses should be no less than 24 days and no more than 32 days.

Has been changed to:

Table 5-2: Schedule of study assessments for subjects allocated to escape treatment

Protocol activity	Visit ^a / Week	Open-label Escape Treatment(weeks after first dose)			Escape Week 12/ PEOT	SFU ^b
		Escape BL (first dose)	Escape Week 4	Escape Week 8		
eC-SSRS		X	X	X	X	X
Urine drug screen					X	
Physical exam					X	X
Body Weight		X			X	
Vital signs ^c		X	X	X	X	X
Hematology and biochemistry		X	X	X	X	X
Urinalysis		X			X	X
ECG					X	
Pregnancy testing ^d		X	X	X	X	X
IGRA Tuberculosis test					X	
Tuberculosis questionnaire					X	X
Blood sample for bimekizumab plasma concentrations ^e		X	X	X	X	X
Blood sample for anti-bimekizumab antibodies ^e		X	X	X	X	X

Table 5-2: Schedule of study assessments for subjects allocated to escape treatment

Protocol activity	Visit ^a / Week	Open-label Escape Treatment(weeks after first dose)			Escape Week 12/ PEOT	SFU ^b
		Escape BL (first dose)	Escape Week 4	Escape Week 8		
Blood sample for genomic, proteomic, metabolomics, and , candidate biomarker analyses ^c		X			X	
Blood sample for genetic/epigenetic analyses ^c					X	
PASI		X	X	X	X	X
IGA		X	X	X	X	X
Percentage of BSA		X	X	X	X	X
DLQI		X	X	X	X	
PHQ-9		X	X	X	X	
scalp IGA ^f		X	X	X	X	
mNAPSI ^g		X	X	X	X	
pp-IGA ^h		X	X	X	X	
EQ-5D-3L		X			X	
SF-36		X			X	
Patient Global Assessment of PSO ⁱ		X			X	
PASE		X			X	
PGADA ^j		X	X	X	X	
WPAI-SHP V2.0		X			X	
Concomitant medication		X	X	X	X	X
Adverse events		X	X	X	X	X
IRT		X	X	X	X	X
Bimekizumab administration ^k		X	X	X		

BL=baseline; BSA=body surface area; DLQI=Dermatology Life Quality Index; ECG=electrocardiogram; EQ-5D-3L=Euro-Quality of Life 5-Dimensions,

Table 5-2: Schedule of study assessments for subjects allocated to escape treatment

Protocol activity	Visit ^a / Week	Open-label Escape Treatment(weeks after first dose)			Escape Week 12/ PEOT	SFU ^b
		Escape BL (first dose)	Escape Week 4	Escape Week 8		

3 levels; ET=Early Termination; IGA=Investigator’s Global Assessment; IGRA=interferon-gamma release assay; IRT=interactive response technology ; mNAPSI=modified Nail Psoriasis Severity Index; PASI=Psoriasis Area and Severity Index; PEOT=Premature End of Treatment Visit; PGADA=Patient’s Global Assessment of Disease Activity; PHQ-9=Patient Health Questionnaire 9; SF-36=Short Form 36-item Health Survey; SFU=Safety Follow-Up; TB=tuberculosis; WPAI-SHP=Work Productivity and Activity Impairment Questionnaire-specific health problem

^a Visit windows of +/- 3 days from the first dose at all visits except SFU. SFU Visit window is -3 and +7 days from last dose.

^b The SFU Visit will occur 20 weeks after the last dose for subjects **who do not enrolled in the open-label study**.

^c Vital signs (**sitting systolic and diastolic** blood pressure, pulse rate, and **body** temperature) are to be measured prior to blood sampling, and prior to dosing, where applicable.

^d A urine pregnancy test will be performed at every study dosing visit. Pregnancy test results must be negative prior to administering study drug.

^e All blood samples taken prior to dosing.

^f ~~During escape treatment, this assessment will be completed at each clinic visit specified with a ±3 day completion~~

^f The scalp IGA will only be assessed for those subjects with scalp involvement at Baseline.

^g The mNAPSI will be assessed only in subjects with nail involvement at Baseline.

^h The pp-IGA will only be assessed in subjects with palmoplantar involvement at Baseline.

ⁱ The PGADA is assessed only for subjects with PsA at Baseline.

^k ~~The dosing window is ±7 days relative to the scheduled dosing visit. The minimum time between doses should be no less than 24 days and no more than 32 days.~~

Change #20

Figure 5-1 Schematic diagram

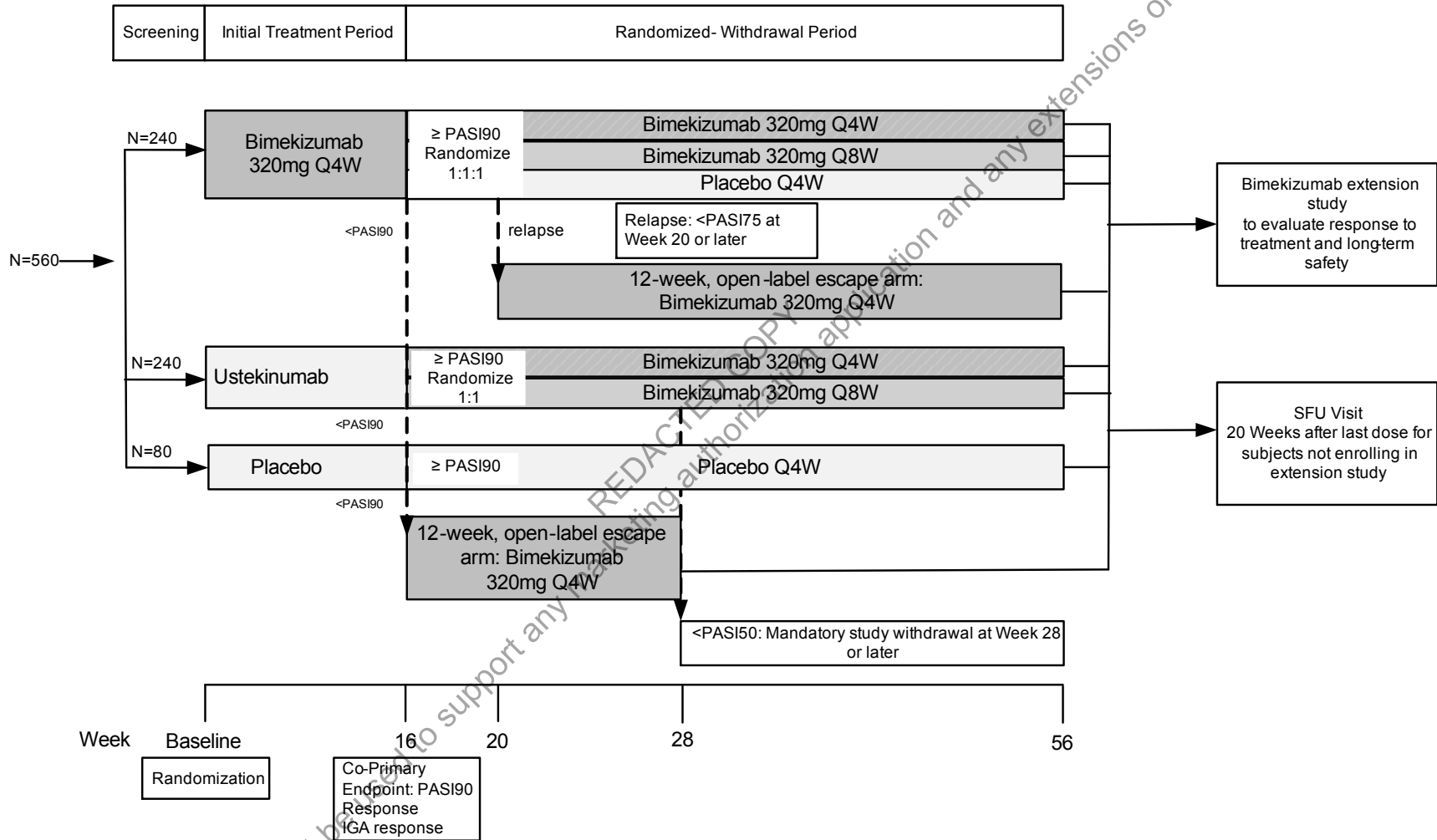

IGA=Investigator’s Global Assessment; PASI=Psoriasis Area and Severity Index; Q4W=every 4 weeks; Q8W=every 8 weeks; SFU=Safety Follow-Up
 Note: Subjects who do not achieve a PASI90 response at Week 16 of the Initial Treatment Period will be allocated to an escape arm and receive open-label bimekizumab 320mg Q4W for 12 weeks

Note: Subjects who do not achieve a PASI90 response at Week 16 will be allocated to an escape arm and receive open-label bimekizumab 320mg Q4W for 12 weeks

Note: Relapse is defined as not achieving a PASI75 response. Subjects in the bimekizumab 320 Q4W treatment arm in the Initial Treatment Period who get re-randomized at Week 16 and who relapse at Week 20 or later will be allocated to an escape arm and receive open-label bimekizumab 320mg Q4W for 12 weeks.

Note: Subjects in either the ustekinumab treatment arm or the placebo treatment arm in the Initial Treatment Period who get re-randomized at Week 16 and who do not achieve a PASI50 response at Week 28 or later will be withdrawn from the study at the time point when the PASI50 response is not achieved.

Has been changed to:

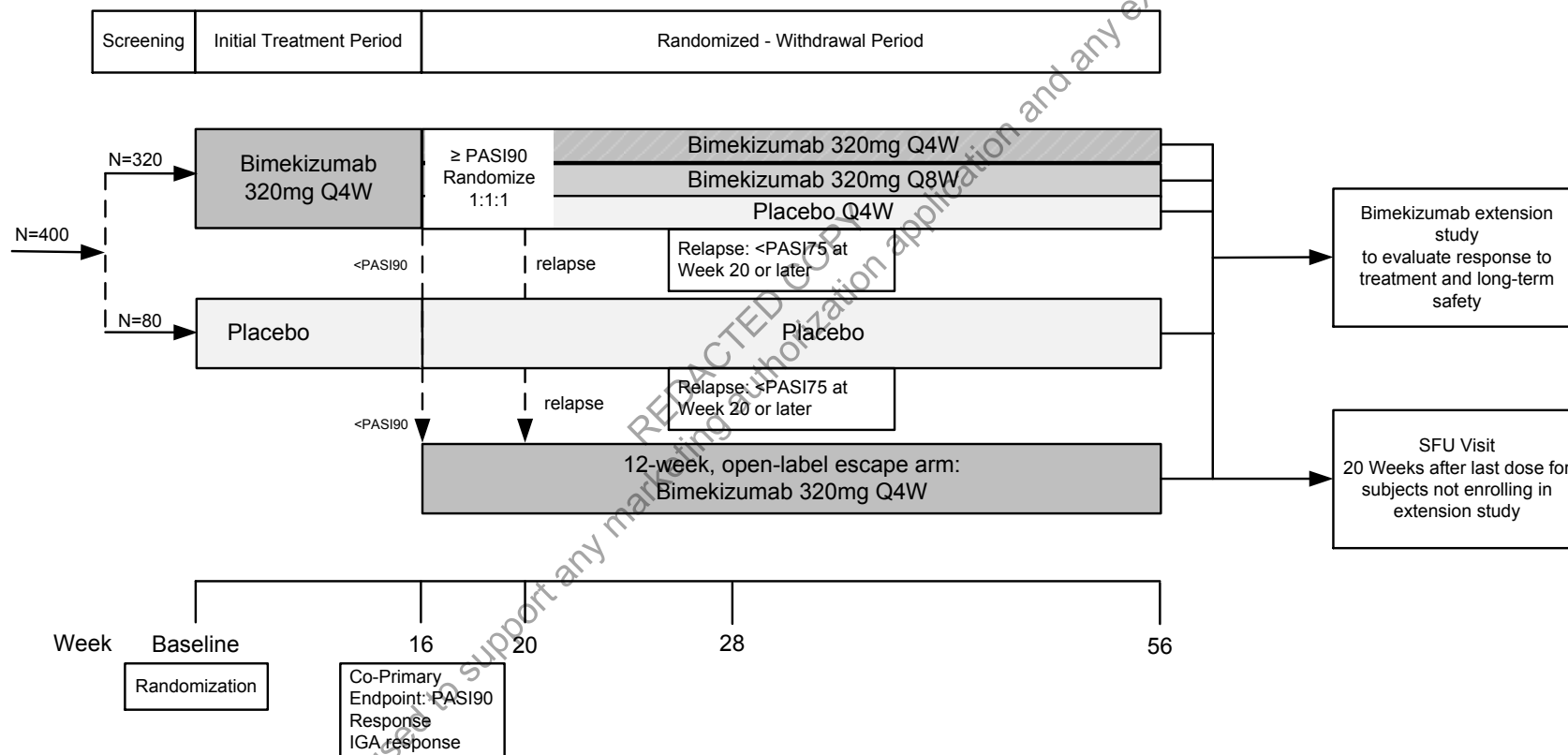

IGA=Investigator’s Global Assessment; PASI=Psoriasis Area and Severity Index; Q4W=every 4 weeks; Q8W=every 8 weeks; SFU=Safety Follow-Up

Note: Subjects who do not achieve a PASI90 response at Week 16 of the Initial Treatment Period will be allocated to an escape arm and receive open-label bimekizumab 320mg Q4W for 12 weeks

Note: Subjects who do not achieve a PASI90 response at Week 16 will be allocated to an escape arm and receive open-label bimekizumab 320mg Q4W for 12 weeks.

Note: Relapse is defined as not achieving a PASI75 response. ~~All subjects in the bimekizumab 320mg Q4W and ustekinumab treatment arms in the Initial Treatment Period who get re-randomized at Week 16 and~~ who relapse at Week 20 or later will be allocated to an escape arm and receive open-label bimekizumab 320mg Q4W for 12 weeks.

Note: Subjects in ~~either the ustekinumab treatment arm or~~ the placebo treatment arm in the Initial Treatment Period **will continue to receive placebo Q4W at Week 16 and later visits provided a PASI90 response was achieved at Week 16 who get re-randomized at Week 16 and who do not achieve a PASI50 response at Week 28 or later will be withdrawn from the study at the time point when the PASI50 response is not achieved.**

Change #21

Section 5.8.1 Study design

A randomized, double-blind, placebo- and active-controlled study design has been selected in order to demonstrate efficacy and safety of bimekizumab for regulatory approval. The study population will include adults with moderate to severe chronic plaque PSO and allow subjects who have received previous biologic treatment as well as those who are biologic treatment naïve. The primary efficacy outcome measures (based on PASI and IGA) and other efficacy assessments included in this study are consistent with those used for other PSO studies and are considered appropriate for establishing efficacy of bimekizumab. An initial treatment period of 16 weeks will be used to demonstrate the efficacy of bimekizumab over PBO and ustekinumab. The study duration extends beyond the initial treatment period (to 56 weeks) to collect information on dosing beyond initial treatment, including the impact on efficacy and safety of withdrawing bimekizumab treatment from those who responded at Week 16.

At Week 16, subjects on ustekinumab treatment are re-allocated to treatment with bimekizumab 320mg Q4W or Q8W. This allows for a controlled evaluation of the safety and efficacy of switching from a product with one mechanism of action to another, which is known to occur in clinical practice due to either loss of response or access. In a recent PSO study in which subjects underwent a switch to a treatment with a different mechanism of action there was no evidence of an increased safety risk following the switch (Reich 2017).

The results of the Phase 2b study PS0010 indicate that approximately 80% of subjects in the bimekizumab 320mg Q4W treatment arm achieved a high level of response (PASI90). Subjects who do not achieve a PASI90 response at Week 16 are allocated to a 12-week escape treatment with bimekizumab 320mg Q4W. Allocating subjects who do not achieve a PASI90 on placebo or ustekinumab to the bimekizumab 320mg Q4W escape arm provides them with the opportunity to potentially achieve a higher level of efficacy. Beyond just achieving a higher level of skin clearance, there is evidence that PASI90 is associated with higher levels of patient satisfaction (as measured by DLQI) compared with a lower PASI75 threshold (Puig et al, 2017). If Week 16 PASI90 responders initially randomized to ustekinumab or placebo lose response over time, the mandatory withdrawal criterion for subjects who do not achieve a PASI50 response at Week 28 or later will ensure that subjects do not continue to receive prolonged exposure to study treatment that is providing a sub-optimal response, regardless of their initial randomized treatment.

Has been changed to:

A randomized, double-blind, placebo- ~~and active~~-controlled study design has been selected in order to demonstrate efficacy and safety of bimekizumab for regulatory approval. The study population will include adults with moderate to severe chronic plaque PSO and allow subjects who have received previous biologic treatment as well as those who are biologic treatment naïve. The primary efficacy outcome measures (based on PASI and IGA) and other efficacy assessments included in this study are consistent with those used for other PSO studies and are considered appropriate for establishing efficacy of bimekizumab. An initial treatment period of 16 weeks will be used to demonstrate the efficacy of bimekizumab over ~~placebo~~**PBO and ustekinumab**. The study duration extends beyond the initial treatment period (to 56 weeks) to

collect information on dosing beyond initial treatment, including the impact on efficacy and safety of withdrawing bimekizumab treatment from those who responded at Week 16.

~~At Week 16, subjects on ustekinumab treatment are re-allocated to treatment with bimekizumab 320mg Q4W or Q8W. This allows for a controlled evaluation of the safety and efficacy of switching from a product with one mechanism of action to another, which is known to occur in clinical practice due to either loss of response or access. In a recent PSO study in which subjects underwent a switch to a treatment with a different mechanism of action there was no evidence of an increased safety risk following the switch (Reich 2017).~~

The results of the Phase 2b study PS0010 indicate that approximately 80% of subjects in the bimekizumab 320mg Q4W treatment arm achieved a high level of response (PASI90). Subjects who do not achieve a PASI90 response at Week 16 in PS0013 are allocated to a 12-week escape treatment with bimekizumab 320mg Q4W. Allocating subjects who do not achieve a PASI90 on placebo ~~or ustekinumab~~ to the bimekizumab 320mg Q4W escape arm provides them with the opportunity to potentially achieve a higher level of efficacy. Beyond just achieving a higher level of skin clearance, there is evidence that PASI90 is associated with higher levels of patient satisfaction (as measured by DLQI) compared with a lower PASI75 threshold (Puig et al, 2017). ~~If Week 16 PASI90 responders initially randomized to ustekinumab or placebo lose response over time, the mandatory withdrawal criterion for subjects who do not achieve a PASI50 response at Week 28 or later will ensure that subjects do not continue to receive prolonged exposure to study treatment that is providing a sub-optimal response, regardless of their initial randomized treatment. All subjects who relapse at Week 20 or later will be allocated to an escape arm and receive open-label bimekizumab 320mg Q4W for 12 weeks. Subjects in the placebo treatment arm in the Initial Treatment Period who are >PASI90 at Week 16 and >PASI75 at Week 20 or later will continue to receive placebo at Week 16 and later visits.~~

Change #22

Section 6.1 Inclusion criterion #6

6. Subject has a known hypersensitivity to any excipients of bimekizumab or ustekinumab.

Has been changed to:

6. Subject has a known hypersensitivity to any excipients of bimekizumab ~~or ustekinumab~~.

Change #23

Section 6.1 Inclusion criterion #7

The following criterion has been deleted:

7. Subject must be considered, in the opinion of the Investigator, to be a suitable candidate for treatment with ustekinumab per regional labeling and has no contraindications to receive ustekinumab as per the local label.

Change #24

Section 6.2 Exclusion criterion #21

The following criteria have been deleted:

21. Subject has had previous exposure to ustekinumab.
22. Subject has been exposed to more than 3 biological response modifiers (including no more than 1 IL-17).

Change #25

Section 6.2 Exclusion criterion #23

23. Subject has experienced one primary failure to an IL-17 biological response modifier (no response within 12 weeks).

Has been changed to:

23. Subject has experienced ~~one~~ primary failure ~~to an IL-17 biological response modifier~~ (no response within 12 weeks) **to 1 or more IL-17 biologic response modifier (eg, brodalumab, ixekizumab, secukinumab) OR more than 1 biologic response modifier other than an IL-17.**

Change #26

Section 6.2 Exclusion criterion #27

27. Subject has presence of severe depression, indicated by a score ≥ 15 using the screening PHQ-9. Medication used to treat depression should be stable for 4 weeks prior to baseline.

Has been changed to:

27. Subject has presence of severe depression, indicated by a score ~~\geq~~ **of 15 to 19** using the screening **Patient Health Questionnaire 9** (PHQ-9). Medication used to treat depression should be stable for 4 weeks prior to Baseline.

Change #27

Section 6.3 Withdrawal criterion #3

The following criterion has been deleted:

3. Subject who was in the ustekinumab or placebo arm in the Initial Treatment Period does not achieve a PASI50 response at Week 28 or later.

Change #28

Section 6.3 Withdrawal criterion #8

The following criterion has been deleted:

- Subjects who do not achieve at least a PASI50 response after 12 weeks of escape treatment should be withdrawn (see [Section 5.2.5](#)), and will have a SFU Visit 20 weeks after their last dose of IMP.

Change #29

Section 6.3 Withdrawal Criteria, Mental Health Criterion #2

- Moderately severe depression as indicated by a PHQ-9 score ≥ 15 if this represents an increase of 3 points compared to last visit.

Has been changed to:

- Moderately severe depression as indicated by a PHQ-9 score ≥ 15 to **19** if this represents an increase of 3 points compared to last visit.

Change #30

Section 7.1 Treatment(s) to be administered

The IMPs used in this study are bimekizumab, ustekinumab, and placebo.

- Bimekizumab will be supplied in a [REDACTED] for sc injection.
- Placebo will be supplied as 0.9% sodium chloride aqueous solution (physiological saline, preservative free) of pharmacopoeia (USP/Ph.Eur) quality in a 1mL PFS for sc injection.
- Ustekinumab is commercially available and will be supplied in a 0.5mL PFS at a concentration of 45mg/0.5ml.

Has been changed to:

The IMPs used in this study are bimekizumab, ~~ustekinumab~~, and placebo.

- Bimekizumab will be supplied in a [REDACTED] for sc injection.
- Placebo will be supplied as 0.9% sodium chloride aqueous solution (physiological saline, preservative free) of pharmacopoeia (USP/Ph.Eur) quality in a 1mL PFS for sc injection.
- ~~Ustekinumab is commercially available and will be supplied in a 0.5mL PFS at a concentration of 45mg/0.5ml.~~

Change #31

Section 7.2 Treatment(s) to be administered

Double-blind Initial Treatment Period dosing

Because of differences in the dosing schedule between bimekizumab and ustekinumab, all subjects will receive 2 injections sc Q4W based on the following dosing scheme:

- Subjects randomized to receive bimekizumab 320mg Q4W will receive 2 bimekizumab 160mg injections sc Q4W.
- Subjects randomized to receive ustekinumab will receive ustekinumab sc at Baseline and Week 4, followed by placebo (2 placebo injections sc) at Week 8 and Week 12. Because ustekinumab dosing is based on weight, on ustekinumab treatment weeks subjects $\leq 100\text{kg}$ (220lbs) will receive 1 ustekinumab 45mg sc injection and 1 placebo injection and subjects $>100\text{kg}$ (220lbs) will receive 2 ustekinumab 45mg sc injections.
- Subjects randomized to receive placebo will receive 2 placebo injections sc Q4W.

Randomized-Withdrawal Period dosing

Investigational medicinal product treatment during the Randomized-Withdrawal Period will be based on treatment group assignment at randomization (see [Section 5.2.3](#)).

- Subjects who are to receive bimekizumab 320mg Q4W will receive 2 bimekizumab 160mg injections sc Q4W.
- Subjects reallocated to receive bimekizumab 320mg Q8W will alternate between receiving bimekizumab (2 bimekizumab 160mg injections sc) followed 4 weeks later by placebo (2 placebo injections sc).
- Subject who are to receive placebo will receive 2 placebo injections sc Q4W.

Subjects who do not achieve a PASI90 response at Week 16 and subjects who were in the bimekizumab 320mg Q4W treatment arm in the Initial Treatment Period and who relapse at Week 20 or later during the Randomized-Withdrawal Period (up to Week 56) will receive open-label bimekizumab 320mg Q4W for 12 weeks (escape treatment, see [Section 5.2.5](#)).

The dosing scheme is depicted in Table 7-1.

Subjects who do not achieve a PASI90 response at Week 16 and all subjects who relapse at Week 20 or later during the Randomized-Withdrawal Period (up to Week 56) will receive open-label bimekizumab 320mg Q4W for 12 weeks (escape treatment, see [Section 5.2.5](#)).

The dosing scheme is depicted in [Table 7-1](#).

Table 7-1: Dosing Scheme

Week	0	4	8	12	16	20	24	28	32	36	40	44	48	52
Dose Assignment														
Bimekizumab 320mg Q4W/Q4W	••	••	••	••	••	••	••	••	••	••	••	••	••	••
Bimekizumab 320mg Q4W/Q8W	••	••	••	••	••	○○	••	○○	••	○○	••	○○	••	○○
Ustekinumab 45mg (subjects $\leq 100\text{kg}$)	▲○	▲○	○○	○○	n/a									
Ustekinumab 90mg	▲▲	▲▲	○○	○○	n/a									

Table 7-1: Dosing Scheme

Week	0	4	8	12	16	20	24	28	32	36	40	44	48	52
Dose Assignment														
(subjects >100kg)														
Placebo	oo	oo	oo	oo	oo	oo	oo	oo	oo	oo	oo	oo	oo	oo

n/a=not applicable; Q4W=every 4 weeks; Q8W=every 8 weeks

Note: A bimekizumab 160mg injection is depicted by a black circle (●). A placebo injection is depicted by an open circle (○). A ustekinumab 45mg injection is depicted by a black triangle (▲).

Note: Subjects who do not achieve a PASI90 response at Week 16 and subjects who were in the bimekizumab 320mg Q4W treatment arm in the Initial Treatment Period and who relapse (defined not achieving a PASI75 response at Week 20 or later) during the Randomized-Withdrawal Period (up to Week 52) will receive open-label bimekizumab 320mg Q4W for 12 weeks (ie, escape treatment).

Has been changed to:

Double-blind Initial Treatment Period dosing

Because of differences in the dosing schedule between bimekizumab and ustekinumab, all subjects will receive 2 injections sc Q4W based on the following dosing scheme:

- Subjects randomized to receive bimekizumab 320mg Q4W will receive 2 bimekizumab 160mg injections sc Q4W.
- ~~Subjects randomized to receive ustekinumab will receive ustekinumab sc at Baseline and Week 4, followed by placebo (2 placebo injections sc) at Week 8 and Week 12. Because ustekinumab dosing is based on weight, on ustekinumab treatment weeks subjects ≤100kg (220lbs) will receive 1 ustekinumab 45mg sc injection and 1 placebo injection and subjects >100kg (220lbs) will receive 2 ustekinumab 45mg sc injections.~~
- Subjects randomized to receive placebo will receive 2 placebo injections sc Q4W.

Randomized-Withdrawal Period dosing

Investigational medicinal product treatment during the Randomized-Withdrawal Period will be based on treatment group assignment at randomization (see [Section 5.2.3](#)).

- Subjects who are to receive bimekizumab 320mg Q4W will receive 2 bimekizumab 160mg injections sc Q4W.
- Subjects reallocated to receive bimekizumab 320mg Q8W will alternate between receiving bimekizumab (2 bimekizumab 160mg injections sc) followed 4 weeks later by placebo (2 placebo injections sc).
- **Subjects in the placebo treatment arm in the Initial Treatment Period who are ≥PASI90 at Week 16 and ≥PASI75 at Week 20 or later will continue to receive placebo Q4W at Week 16 and later visits who are to receive placebo will receive 2 placebo injections sc Q4W.**

Subjects who do not achieve a PASI90 response at Week 16 and **all subjects who were in the bimekizumab 320mg Q4W treatment arm in the Initial Treatment Period and who** relapse at Week 20 or later during the Randomized-Withdrawal Period (up to Week 56) will receive open-label bimekizumab 320mg Q4W for 12 weeks (escape treatment, see [Section 5.2.5](#)).

The dosing scheme is depicted in Table 7-1.

Table 7-1: Dosing Scheme

Week	0	4	8	12	16	20	24	28	32	36	40	44	48	52
Dose Assignment														
Bimekizumab 320mg Q4W/Q4W	●●	●●	●●	●●	●●	●●	●●	●●	●●	●●	●●	●●	●●	●●
Bimekizumab 320mg Q4W/Q8W	●●	●●	●●	●●	●●	○○	●●	○○	●●	○○	●●	○○	●●	○○
Placebo	○○	○○	○○	○○	○○	○○	○○	○○	○○	○○	○○	○○	○○	○○

n/a=not applicable; Q4W=every 4 weeks; Q8W=every 8 weeks

Note: A bimekizumab 160mg injection is depicted by a black circle (●). A placebo injection is depicted by an open circle (○). ~~A ustekinumab 45mg injection is depicted by a black triangle (▲).~~

Note: Subjects who do not achieve a \geq PASI90 response at Week 16 and ~~and all subjects who were in the bimekizumab 320mg Q4W treatment arm in the Initial Treatment Period and who~~ relapse (defined not achieving a \geq PASI75 response at Week 20 or later) during the Randomized-Withdrawal Period (up to Week 52) will receive open-label bimekizumab 320mg Q4W for 12 weeks (ie, escape treatment). **Subjects in the placebo treatment arm in the Initial Treatment Period that are $>$ PASI90 at Week 16 and $>$ PASI 75 at Week 20 or later will continue to receive placebo Q4W at Week 16 and later visits.**

Change #32

Section 7.3 Packaging

Bimekizumab, ustekinumab, and placebo will be packaged and labeled according to Good Manufacturing Practice (GMP) guidelines and applicable laws or regulations. They will be suitably packaged in such a way as to protect the product from deterioration during transport and storage. Further information regarding storage and transport conditions are provided in the IMP Handling Manual.

Has been changed to:

Bimekizumab, ~~ustekinumab~~, and placebo will be packaged and labeled according to Good Manufacturing Practice (GMP) guidelines and applicable laws or regulations. They will be suitably packaged in such a way as to protect the product from deterioration during transport and storage. Further information regarding storage and transport conditions are provided in the IMP Handling Manual.

Change #33

Section 7.4 Labeling

Bimekizumab, ustekinumab, and placebo will be labeled in accordance with the current International Council for Harmonisation (ICH) guidelines on Good Clinical Practice (GCP) and GMP and will include any locally required statements. If necessary, labels will be translated into the local language.

Has been changed to:

Bimekizumab, ~~ustekinumab~~, and placebo will be labeled in accordance with the current International Council for Harmonisation (ICH) guidelines on Good Clinical Practice (GCP) and GMP and will include any locally required statements. If necessary, labels will be translated into the local language.

Change #34

Table 7-2 Prohibited PSO medications

Anti-TNFs: adalimumab (including biosimilar) etanercept (including biosimilar) infliximab (including biosimilar), golimumab, certolizumab pegol	Any exposure to adalimumab 1 month for etanercept 3 months for everything other than etanercept and adalimumab
Other biologics and other systemic therapies: ustekinumab apremilast, tofacitinib alefacept, efalizumab, guselkimab briakinumab rituximab	Any exposure for ustekinumab 2 weeks for apremilast and tofacitinib 3 months for alefacept, efalizumab, and guselkimab 6 months for ustekinumab and briakinumab 12 months for rituximab
Anti-IL-17 therapy	3 months (bimekizumab is excluded per exclusion criteria)

Has been changed to:

Anti-TNFs: adalimumab (including biosimilar) etanercept (including biosimilar) infliximab (including biosimilar), golimumab, certolizumab pegol, adalimumab (including biosimilar)	Any exposure to adalimumab 1 month for etanercept 3 months for everything other than etanercept and adalimumab
Other biologics and other systemic therapies: ustekinumab apremilast, tofacitinib alefacept, efalizumab, guselkumab briakinumab rituximab	6 months Any exposure for ustekinumab 2 weeks for apremilast and tofacitinib 3 months for alefacept, efalizumab, and guselkumab 6 months for ustekinumab and briakinumab 12 months for rituximab

Anti-IL-17 therapy brodalumab ixekizumab secukinumab	3 months (bimekizumab is excluded per exclusion criteria)
--	--

Change #35

Section 7.8.1 Permitted concomitant treatments (medications and therapies)

The following has been deleted:

The following concomitant medications are permitted during the study.

Change #36

Section 7.9 Blinding

The following paragraph has been deleted:

Due to differences in presentation between bimekizumab and ustekinumab, special precautions will be taken to ensure study blinding and study sites will have blinded and unblinded personnel.

Change #37

Section 7.9.1.1 Maintenance of the IMP blind

All subject treatment details (bimekizumab, ustekinumab, or placebo) will be allocated and maintained by the IRT system.

Has been changed to:

All subject treatment details (bimekizumab, ~~ustekinumab~~, or placebo) will be allocated and maintained by the IRT system.

Change #38

Section 7.10 Randomization and numbering of subjects

An IRT will be used for assigning eligible subjects to a treatment regimen based on a predetermined production randomization and/or packaging schedule provided by UCB (or designee). The randomization schedule will be produced by the IRT vendor. The IRT will generate individual assignments for subject kits of IMP, as appropriate, according to the visit schedule. Subject treatment assignment will be stratified by region and prior biologic exposure (yes/no). The IRT will generate individual assignments for subject kits of IMP, as appropriate, according to the visit schedule. Efforts should be made to limit the enrollment of subjects with prior biologic exposure to approximately 30% of the total study population.

Has been changed to:

An IRT will be used for assigning eligible subjects to a treatment regimen based on a predetermined production randomization and/or packaging schedule provided by UCB (or designee). The randomization schedule will be produced by the IRT vendor. The IRT will generate individual assignments for subject kits of IMP, as appropriate, according to the visit schedule. Subject treatment assignment will be stratified by region and prior biologic exposure (yes/no). The IRT will generate individual assignments for subject kits of IMP, as appropriate, according to the visit schedule. ~~Efforts should be made to limit the enrollment of subjects with prior biologic exposure to approximately 30% of the total study population.~~

Change #39

Section 7.10 Randomization and numbering of subjects

At Week 16, subjects may be reallocated to a new treatment group based on their PASI response.

Has been changed to:

At Week 16, subjects **who received bimekizumab Q4W during the Initial Treatment Period** may be reallocated to a new treatment group based on their PASI response.

Change #40

Section 8 Study Procedures by Visit

The minimum time between doses should be no less than 21 days and no more than 35 days.

Has been changed to:

The dosing window is ± 7 days relative to the scheduled dosing visit. ~~The minimum time between doses should be no less than 21 days and no more than 34 days.~~

Change #41

Section 8.1 Screening Visit (2 to 4 Weeks) and Section 8.2.5 Week 16 (± 3 days relative to Baseline)

The following bullets have been added:

- Percentage of BSA
- Patient Symptom Diary (daily)

Change #42

Section 8.2.1 Baseline Visit, Section 8.2.2 Weeks 1 and 2 (± 3 days relative to Baseline), Section 8.2.3 Weeks 4 and 8 (± 3 days relative to Baseline), Section 8.2.4 Week 12 (± 3 days relative to Baseline), Section 8.3.1 Weeks 20, 24, 28, 32, 36, 40, 44, 48, and 52 (± 3 days relative to Baseline), Section 8.3.2 Week 56 (± 3 days relative to Baseline), Section 8.4.1 Escape Baseline Visit, Section 8.4.2 Escape Weeks 4 and 8 (± 3 days), Section 8.4.3 Escape

Visit-Week 12/Premature End of Treatment (± 3 days relative to Baseline), and Section 8.6 Safety Follow-Up Visit (20 weeks after last dose, -3 days/+7 days)

The following bullet has been added:

- Percentage of BSA

Change #43

Section 8.2.1 Baseline Visit

After completion of the above-mentioned procedures, administration of bimekizumab, ustekinumab, or placebo will occur.

Has been changed to:

After completion of the above-mentioned procedures, administration of bimekizumab, ~~ustekinumab~~, or placebo will occur.

Change #44

Section 8.2.1 Baseline Visit

- Collection of blood and urine samples for the following clinical laboratory tests should be obtained prior to dosing:
 - Genomic, proteomic, metabolomics, and candidate biomarker analyses
 - Genetic/epigenetic analysis
- PGADA (only for subjects with PsA)

Has been changed to:

- Collection of blood and urine samples for the following clinical laboratory tests should be obtained prior to dosing:
 - Genomic, proteomic, metabolomics, and candidate biomarker analyses (**participating subjects only**)
 - Genetic/epigenetic analysis (**participating subjects only**)
- PGADA (~~only for subjects with PsA~~)

Change #45

Section 8.2.2 Weeks 1 and 2 (± 3 days relative to Baseline)

The following bullet has been deleted:

- pp-IGA

Change #46

Section 8.2.3 Weeks 4 and 8 (± 3 days relative to Baseline)

The following bullet has been added:

- PGADA (Week 4 only)

Change #47

Section 8.2.3 Weeks 4 and 8 (± 3 days relative to Baseline)

After completion of the above-mentioned procedures, administration of bimekizumab, ustekinumab, or placebo will occur.

Has been changed to:

After completion of the above-mentioned procedures, administration of bimekizumab, ~~ustekinumab~~, or placebo will occur.

Change #48

Section 8.2.2 Weeks 1 and 2 (± 3 days relative to Baseline), Section 8.2.3 Weeks 4 and 8 (± 3 days relative to Baseline), Section 8.2.4 Week 12 (± 3 days relative to Baseline), Section 8.2.5 Week 16 (± 3 days relative to Baseline), Section 8.3.2 Week 56 (± 3 days relative to Baseline), Section 8.4.1 Escape Baseline Visit, and Section 8.4.3 Escape Visit-Week 12/Premature End of Treatment (± 3 days relative to Baseline)

- Collection of blood and urine samples for the following clinical laboratory tests should be obtained prior to dosing:
 - Genomic, proteomic, metabolomics, and candidate biomarker analyses (Week 1 only)

Has been changed to:

- Collection of blood and urine samples for the following clinical laboratory tests should be obtained prior to dosing:
 - Genomic, proteomic, metabolomics, and candidate biomarker analyses (Week 1 only)
(participating subjects only)

Change #49

Section 8.2.5 Week 16 (± 3 days relative to Baseline)

After completion of the above-mentioned procedures, administration of bimekizumab or placebo will occur.

Has been changed to:

After completion of the above-mentioned procedures, the **Randomized-Withdrawal Period will begin with** administration of bimekizumab or placebo ~~will occur~~.

Change #50

Section 8.2.5 Week 16 (± 3 days relative to Baseline), Section 8.3.1 8.3.1 Weeks 20, 24, 28, 32, 36, 40, 44, 48, and 52 (± 3 days relative to Baseline), Section 8.3.2 Week 56 Visit (± 3 days relative to Baseline), and Section 8.4.1 Escape Baseline Visit

- PGADA (only for subjects with PsA)

Has been changed to:

- PGADA (~~only~~ for subjects with PsA **at Baseline**)

Change #51

Section 8.3.1 Weeks 20, 24, 28, 32, 36, 40, 44, 48, and 52 (± 3 days relative to Baseline)

- DLQI (Weeks 20, 28, 40, and 48 only)

Has been changed to:

- DLQI (Weeks 20, ~~248~~, **32**, 40, and 48 only)

Change #52

Section 8.3.2 Week 56 (± 3 days relative to Baseline) and Section 8.4.3 Escape Visit-Week 12/Premature End of Treatment (± 3 days relative to Baseline)

- Collection of blood and urine samples for the following clinical laboratory tests should be obtained prior to dosing:
 - Genetic/epigenetic analysis

Has been changed to:

- Collection of blood and urine samples for the following clinical laboratory tests should be obtained prior to dosing:
 - Genetic/epigenetic analysis (**participating subjects only**)

Change #53

Section 8.4 Escape Treatment Period

As described in Section 5.2.3, subjects who do not achieve a PASI90 response at Week 16 and subjects who were in the bimekizumab 320mg Q4W treatment arm in the Initial Treatment Period and who relapse (defined as not achieving a PASI75 response) at Week 20 or later during the Randomized-Withdrawal Period (up to Week 56) will receive open-label bimekizumab 320mg Q4W for 12 weeks (ie, escape treatment).

Has been changed to:

As described in Section 5.2.3, subjects who do not achieve a PASI90 response at Week 16 and **all subjects who relapse at Week 20 or later will be allocated to an escape arm and receive open-label bimekizumab 320mg Q4W for 12 weeks** ~~subjects who were in the bimekizumab 320mg Q4W treatment arm in the Initial Treatment Period and who relapse (defined as not achieving a PASI75 response) at Week 20 or later during the Randomized Withdrawal Period (up to Week 56) will receive open-label bimekizumab 320mg Q4W for 12 weeks~~ (ie, escape treatment). **Subjects should complete all visit procedures for their scheduled treatment visit and then only complete unique procedures for the escape baseline visit. No duplicate assessments should be performed when a subject enters the escape arm.**

Change #54

Section 8.4.2 Escape Weeks 4 and 8 (± 3 days)

- Scalp IGA for subjects with scalp involvement at Baseline (Week 4 only)
- pp-IGA for subjects with palmoplantar involvement at Baseline (Week 4 only)
- Concomitant medication

Has been changed to:

- Scalp IGA for subjects with scalp involvement at Baseline ~~(Week 4 only)~~
- **mNAPSI for subjects with nail involvement at Baseline**
- pp-IGA for subjects with palmoplantar involvement at Baseline ~~(Week 4 only)~~
- **PGADA for subjects with PsA at Baseline**
- Concomitant medication

Change #55

Section 9 Assessment of Efficacy

The following text has been added:

The PASI, BSA, IGA, scalp IGA, mNAPSI, and pp-IGA should be performed by the Investigator, another delegated physician, or an appropriately qualified medical professional (based on local requirements) who has had documented training on how to perform these assessments correctly. Preferably the same assessor should evaluate the subject at each assessment.

Change #56

Section 9.1 Psoriasis Area and Severity Index

The percent area of involvement (BSA%) is estimated across 4 body areas; head, upper extremities, trunk, and lower extremities. Assessors will enter the degree of involvement for a given region as a percentage (0-100%) which will then be mapped into a grade on a scale of 0-6

(0=none; 1=1% to <10% affected, 2=10% to <30% affected, 3=30% to <50% affected, 4=50% to <70% affected, 5=70% to <90% affected, 6=90% to 100% affected) (Table 9-1).

Has been changed to:

The percent area of involvement (BSA%) is estimated across 4 body areas; head, upper extremities, trunk, and lower extremities. Assessors will enter the degree of involvement for a given region ~~as a percentage (0-100%) which will then be mapped into a grade~~ on a scale of 0 to 6 (0=none; 1=1% to <10% affected, 2=10% to <30% affected, 3=30% to <50% affected, 4=50% to <70% affected, 5=70% to <90% affected, 6=90% to 100% affected) (Table 9-1).

Change #57

Section 9.1 Psoriasis Area and Severity Index

The total BSA affected by PSO will be derived based on the regional BSA values provided when assessing the PASI score.

Has been changed to:

The total BSA affected by PSO will be **entered as a percentage from 0 to 100.**~~derived based on the regional BSA values provided when assessing the PASI score.~~

Change #58

Section 9.4 Patient Health Questionnaire 9

A of 15 to 19 is considered to indicate moderately severe major depression, and a score >20 is considered to be severe major depression.

Has been changed to:

A **score** of 15 to 19 is considered to indicate moderately severe major depression, and a score ≥ 20 is considered to be severe major depression.

Change #59

Section 9.11 Patient Symptom Diary responses

UCB developed a new PRO measure that will be used to assess key symptoms relevant to patients with moderate to severe chronic plaque PSO. PS0010 used the draft PRO measure in selected countries to enable psychometric validation of the PRO. Site staff will train the participating subjects on the use of the electronic PRO (ePRO) diary at the Baseline Visit, following which the device will be dispensed to the subject for home use until the Week 16 Visit. The ePRO diary will be administered on a daily basis from Baseline to the Week 16 Visit.

Has been changed to:

UCB developed a new PRO measure that will be used to assess key symptoms relevant to patients with moderate to severe chronic plaque PSO. PS0010 used the draft PRO measure in selected countries to enable psychometric validation of the PRO. Site staff will train the

participating subjects on the use of the electronic PRO (ePRO) diary at the **Screening Baseline** Visit, following which the device will be dispensed to the subject for home use until the Week 16 Visit. The ePRO diary will be administered on a daily basis from **Screening Baseline** to the Week 16 Visit.

Change #60

Section 9.14 WPAI-SHP V2.0

The section has been deleted:

The WPAI SHP V2.0 is a patient-reported questionnaire that assesses subject's employment status, work absenteeism, work impairment while working (presenteeism), overall work, and daily activity impairment attributable to a specific health problem (WPAI:SHP) (Reilly et al, 1993). It has been used in several clinical studies of biologic therapy in subjects with plaque PSO (Kimball et al, 2012; Vender et al, 2012).

Five out of 6 items of the WPAI-SHP are regrouped into the 4 dimensions, with scores expressed as percentage, where higher numbers indicate greater impairment and less productivity, ie, worse outcomes, as described in the WPAI-SHP scoring rules.

The WPAI-SHP V2.0 will be assessed at the visits specified in Table 5–1 and Table 5–2.

Change #61

Section 10.1 Pharmacokinetic variables

The following text has been deleted:

Pharmacokinetic samples from subjects receiving ustekinumab will not be analyzed, but stored for potential future PK analysis and anti-drug antibody determination.

Change #62

Section 12.1.1.4 Other safety topics of interest

The following paragraph has been deleted:

The following safety topics are prespecified as being of interest for this study, based on findings from the IMP clinical program to date, potential risks generally associated with biologic immunomodulators, or findings from other medicines belonging to the same class of drugs. There are no specific AE reporting requirements for these topics, however special monitoring, additional data collection activities, and/or enhanced signal detection activities (within UCB), are in place.

Change #63

Section 12.2 Laboratory measurements

Clinical laboratory assessments consist of serum chemistry, hematology, and urinalysis. A centralized laboratory will be used to supply all laboratory test supplies and analyze all blood and urine samples for hematology, biochemistry, and urinalysis measurements. Any unscheduled laboratory testing should also be collected using the central laboratory. Testing to rule out hepatitis B, hepatitis C, and HIV (see Exclusion Criterion #9, Section 6.2) will be performed at Screening in addition to those measurements listed in Table 12-2.

Specific details regarding the handling and processing of serum chemistry, hematology, and urinalysis samples are provided in the study laboratory manuals.

The following laboratory parameters will be measured:

Table 12-2: Laboratory measurements

Hematology	Chemistry	Urinalysis dipstick ^a
Basophils	Calcium	pH
Eosinophils	Chloride	Albumin (protein)
Lymphocytes	Magnesium	Glucose
Atypical lymphocytes	Potassium	Blood
Monocytes	Sodium	Leukocyte esterase
Neutrophils	Glucose	Nitrite
Hematocrit	BUN	
Hemoglobin	Creatinine	Urine dipstick for pregnancy testing ^b
MCH	ALP	
MCHC	AST	
MCV	ALT	
Platelet count	GGT	
RBC count	Total bilirubin	
WBC count	LDH	
	Serum pregnancy testing ^b	

ALP=alkaline phosphatase; ALT=alanine aminotransferase; AST=aspartate aminotransferase; BUN=blood urea nitrogen; ; GGT=gamma glutamyltransferase; LDH=lactate dehydrogenase; MCH=mean corpuscular hemoglobin; MCHC=mean corpuscular hemoglobin concentration; MCV=mean corpuscular volume; RBC=red blood cell; WBC=white blood cell

^a A urine microscopic examination will be performed if the result for albumin (protein), leukocyte esterase, blood or nitrite is abnormal. A urine microscopic examination will include: WBC, RBC, epithelial cells (squamous, transitional and renal tubular), hyaline casts, WBC casts, RBC casts, waxy casts, granular casts, calcium oxalate crystals, uric acid crystals, triphosphate crystals, yeast, bacteria, amorphous urates, and amorphous phosphates.

^b Pregnancy testing will consist of serum testing at the Screening. The pregnancy test will be urine at all other visits.

Has been changed to:

Clinical laboratory assessments consist of serum chemistry, hematology, urinalysis, **and urine drug screen**. A centralized laboratory will be used to supply all laboratory test supplies and analyze all blood and urine samples for hematology, biochemistry, and urinalysis measurements. Any unscheduled laboratory testing should also be collected using the central laboratory. Testing to rule out hepatitis B, hepatitis C, and HIV (see Exclusion Criterion #9, Section 6.2) will be performed at Screening in addition to those measurements listed in Table 12-2.

Specific details regarding the handling and processing of serum chemistry, hematology, and urinalysis samples are provided in the study laboratory manuals.

The following laboratory parameters will be measured:

Table 12-2: Laboratory measurements

Hematology	Chemistry	Urinalysis dipstick ^a
Basophils	Calcium	pH
Eosinophils	Chloride	Albumin (protein)
Lymphocytes	Magnesium	Glucose
Atypical lymphocytes	Potassium	Blood
Monocytes	Sodium	Leukocyte esterase
Neutrophils	Glucose	Nitrite
Hematocrit	BUN	Urine dipstick for pregnancy testing ^b
Hemoglobin	Creatinine	Urine drug screen^c
MCH	ALP	
MCHC	AST	
MCV	ALT	
Platelet count	GGT	
RBC count	Total bilirubin	
WBC count	LDH	
	Serum pregnancy testing ^b	

ALP=alkaline phosphatase; ALT=alanine aminotransferase; AST=aspartate aminotransferase; BUN=blood urea nitrogen; GGT=gamma glutamyltransferase; LDH=lactate dehydrogenase; MCH=mean corpuscular hemoglobin; MCHC=mean corpuscular hemoglobin concentration; MCV=mean corpuscular volume; **PEOT=Premature End of Treatment**; RBC=red blood cell; WBC=white blood cell

^a A urine microscopic examination will be performed if the result for albumin (protein), leukocyte esterase, blood or nitrite is abnormal. A urine microscopic examination will include: WBC, RBC, epithelial cells (squamous, transitional and renal tubular), hyaline casts, WBC casts, RBC casts, waxy casts, granular casts, calcium oxalate crystals, uric acid crystals, triphosphate crystals, yeast, bacteria, amorphous urates, and amorphous phosphates.

^b Pregnancy testing will consist of serum testing at the Screening Visit. The pregnancy test will be urine at all other visits.

^c **Urine drug screen will be performed at Screening Visit, and Week 56 or PEOT Visit.**

Change #64

Section 12.3.1 Assessment and management of TB and TB risk factors, Item d

d. Current or history of NTMB infection despite prior or current therapy.

Has been changed to:

d. **NTMB infection is defined as a clinical infection caused by mycobacterial species other than those belonging to the Mycobacterium tuberculosis complex**~~Current or history of NTMB infection despite prior or current therapy.~~

Change #65

Section 12.3.1.1 Tuberculosis assessment by IGRA

During conduct of the study, the TB assessment by IGRA (QuantiFERON TB GOLD is recommended) will be performed as described in Table 5-1 and Table 5-2 for all subjects. The test results will be reported as positive, negative, or indeterminate. Positive TB test results must be reported as an adverse event and appropriately updated once the final diagnosis is known (e.g. active TB, latent TB, or false positive TB test). UCB also recommends that a TB specialist be consulted where TB (latent or active) is suspected or if there are doubts regarding test results. If latent or active TB is identified, subject must undergo appropriate study-specified withdrawal procedures. The retest during Screening must be done during the protocol-defined Screening window.

Has been changed to:

During conduct of the study, the TB assessment by IGRA (QuantiFERON TB GOLD is recommended) will be performed as described in Table 5-1 and Table 5-2 for all subjects. The test results will be reported as positive, negative, or indeterminate. Positive **and indeterminate** TB test results must be reported as an adverse event and appropriately updated once the final diagnosis is known (eg, active TB, latent TB, or false positive TB test). UCB also recommends that a TB specialist be consulted where TB (latent or active) is suspected or if there are doubts regarding test results. If latent or active TB is identified, subject must undergo appropriate study-specified withdrawal procedures. The retest during Screening must be done during the protocol-defined Screening window.

Change #66

Section 14.1 Definition of analysis sets

The Escape Subject Set (ESS) will consist of all subjects who receive at least 1 dose of escape bimekizumab 320mg treatment either due to not achieving a PASI90 response at Week 16 or experiencing a relapse after entering the Randomized-Withdrawal Period.

The Week 16 Responder Set (WK16ResS) will consist of all subjects who achieve a PASI90 response at Week 16 and receive at least 1 dose of the IMP during the Randomized-Withdrawal Period at Week 16 or later.

The Active Medication Set (AMS) will consist of all subjects who have received at least 1 dose of active IMP (bimekizumab or ustekinumab). The AMS will be used for summaries of safety that include all data from Baseline (Week 0) to Week 52.

Has been changed to:

The Escape Subject Set (ESS) will consist of all subjects who receive at least 1 dose of escape bimekizumab 320mg treatment either due to not achieving a PASI90 response at Week 16 or experiencing a relapse after entering the Randomized-Withdrawal Period. **Summaries based on the ESS will be split between subjects who enter the escape arm: 1) due to PASI90 non-response at Week 16 or 2) due to relapse during the Maintenance Period (after achieving PASI90 response at Week 16).**

The Week 16 Responder Set (WK16ResS) will consist of all subjects who achieve a PASI90 response at Week 16 and receive at least 1 dose of the IMP during the Randomized-Withdrawal Period at Week 16 or later.

The Active Medication Set (AMS) will consist of all subjects who have received at least 1 dose of active IMP (bimekizumab ~~or ustekinumab~~). The AMS will be used for summaries of safety that include all data from **the Initial Treatment Period and/or Randomized-Withdrawal Period** ~~Baseline (Week 0) to Week 52~~.

Change #67

Section 14.2 General statistical considerations

The hypotheses associated with the subsequent tests are for secondary efficacy endpoints and are based on testing for superiority relative to placebo, or for non-inferiority or superiority relative to ustekinumab. Note that while subjects randomized to ustekinumab may receive either the 45mg or 90mg dose (according to weight at Baseline), all subjects randomized to ustekinumab will be analyzed as a single group (and not broken out by dose) since the proposed strategy is consistent with the recommended weight-based dosing for ustekinumab. See Figure 14-1 for details on this procedure.

Bimekizumab 320 mg

Test

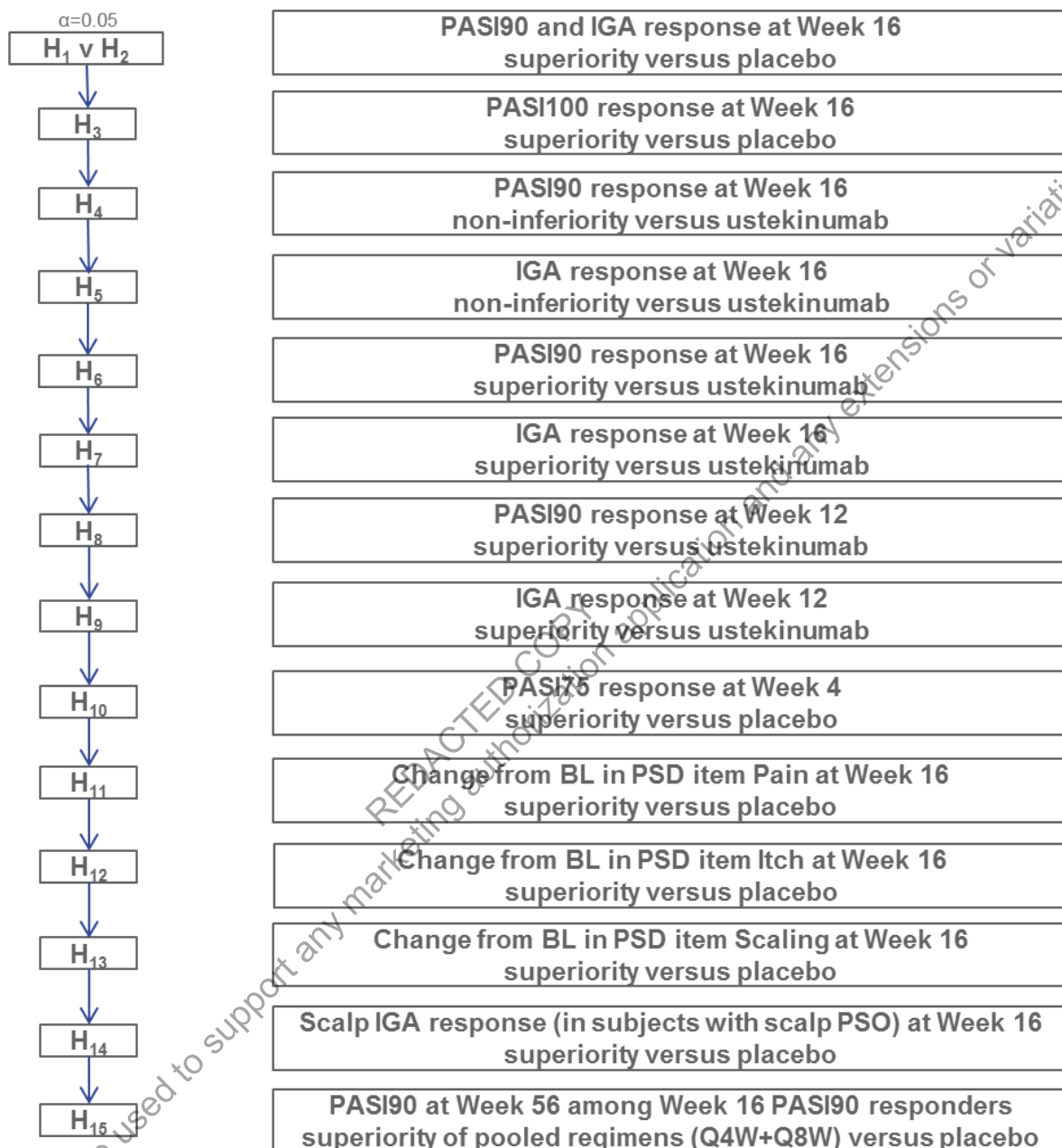

Has been changed to:

The hypotheses associated with the subsequent tests are for secondary efficacy endpoints and are based on testing for superiority relative to placebo, ~~or for non-inferiority or superiority relative to ustekinumab. Note that while subjects randomized to ustekinumab may receive either the 45mg or 90mg dose (according to weight at Baseline), all subjects randomized to ustekinumab will be analyzed as a single group (and not broken out by dose) since the proposed strategy is consistent with the recommended weight-based dosing for ustekinumab.~~ See Figure 14-1 for details on this procedure.

Change #68

Section 14.3.1.1 Sensitivity analyses

In order to obtain reasonable estimates of variability for a treatment arm at a given center, a minimum of 21 subjects will be considered acceptable for a center to be included in the model without pooling. Given the 3:3:1 randomization allocation scheme, this should provide a minimum of about 9 subjects in each of the bimekizumab and ustekinumab arms and 3 subjects in the placebo arm. Centers with fewer than 21 subjects will be eligible for pooling.

The following center pooling algorithm will be used for each geographic region:

- If a center has 21 or more subjects, then no pooling will be done for that center.
- Centers with fewer than 21 subjects will be ordered from largest to smallest with pooling proceeding in the following manner:
 - Two or more centers will be combined until the cumulative subject total is at least 21.
 - Once a pooled center has at least 21 subjects, the process will continue in an iterative fashion for the subsequent centers in the ordered list, where a new pooled center begins each time at least 21 subjects has been reached in the previous pool.
 - If this iterative process reaches the end of the ordered list of centers where the final pooled center has fewer than 21 subjects, then the subjects from the centers in that pool will be combined with the pooled center formed in the previous iteration.

Has been changed to:

In order to obtain reasonable estimates of variability for a treatment arm at a given center, a minimum of ~~1521~~ subjects will be considered acceptable for a center to be included in the model without pooling. Given the ~~4:3:3:1~~ randomization allocation scheme, this should provide a minimum of about ~~129~~ subjects in ~~each of~~ the bimekizumab ~~and ustekinumab~~ arms and 3 subjects in the placebo arm. Centers with fewer than ~~1521~~ subjects will be eligible for pooling.

The following center pooling algorithm will be used for each geographic region:

- If a center has ~~1521~~ or more subjects, then no pooling will be done for that center.
- Centers with fewer than ~~1521~~ subjects will be ordered from largest to smallest with pooling proceeding in the following manner:
 - Two or more centers will be combined until the cumulative subject total is at least ~~1521~~.
 - Once a pooled center has at least ~~1521~~ subjects, the process will continue in an iterative fashion for the subsequent centers in the ordered list, where a new pooled center begins each time at least ~~1521~~ subjects has been reached in the previous pool.
 - If this iterative process reaches the end of the ordered list of centers where the final pooled center has fewer than ~~1521~~ subjects, then the subjects from the centers in that pool will be combined with the pooled center formed in the previous iteration.

Change #69

Section 14.3.2.1.1 Initial Treatment Period

For the binary secondary efficacy variables assessing the superiority of bimekizumab versus placebo or ustekinumab, the stratified CMH test as specified for the primary analysis will be implemented. As in the primary analysis, NRI will be used to account for missing data. For the assessment of non-inferiority, a non-inferiority margin of 10% will be used and evaluated based on the confidence interval for the stratified Mantel-Haenszel risk difference between bimekizumab and ustekinumab. A non-inferiority margin of 10% has been selected as this is considered to be a clinically relevant difference that could influence the choice of interventions used to treat chronic plaque PSO. Therefore, a difference within the 10% non-inferiority margin would suggest a similar impact on efficacy between the treatments.

Has been changed to:

For the binary secondary efficacy variables assessing the superiority of bimekizumab versus placebo ~~or ustekinumab~~, the stratified CMH test as specified for the primary analysis will be implemented. As in the primary analysis, NRI will be used to account for missing data. ~~For the assessment of non-inferiority, a non-inferiority margin of 10% will be used and evaluated based on the confidence interval for the stratified Mantel-Haenszel risk difference between bimekizumab and ustekinumab. A non-inferiority margin of 10% has been selected as this is considered to be a clinically relevant difference that could influence the choice of interventions used to treat chronic plaque PSO. Therefore, a difference within the 10% non-inferiority margin would suggest a similar impact on efficacy between the treatments.~~

Change #70

Section 14.3.2.2 Analysis of the other efficacy variables

Time to PASI50/75/90/100 response during the Initial Treatment Period will be estimated and presented using the Kaplan-Meier product-limit method for each treatment. Time to a given response will be defined as the length in days from the first dose of IMP treatment until the first date when the response is achieved. Subjects who discontinue IMP prior to achieving a response will be censored at the date of IMP discontinuation. Subjects who reach the Week 16 Visit without achieving the given response (and should, therefore, be allocated to escape treatment) will be censored at the date of the Week 16 Visit. The median time to response, including the 2-sided 95% CI, will be calculated for each treatment. Between-group differences (bimekizumab vs placebo and bimekizumab vs ustekinumab) will be analyzed with the log-rank statistic.

Has been changed to:

Time to PASI50/75/90/100 response during the Initial Treatment Period will be estimated and presented using the Kaplan-Meier product-limit method for each treatment. Time to a given response will be defined as the length in days from the first dose of IMP treatment until the first date when the response is achieved. Subjects who discontinue IMP prior to achieving a response will be censored at the date of IMP discontinuation. Subjects who reach the Week 16 Visit without achieving the given response (and should, therefore, be allocated to escape treatment) will be censored at the date of the Week 16 Visit. The median time to response, including the 2-sided 95% CI, will be calculated for each treatment. Between-group differences

~~(bimekizumab vs placebo and bimekizumab vs ustekinumab)~~ will be analyzed with the log-rank statistic.

Change #71

Section 14.5.1 Safety analyses

Safety variables will be analyzed for all subjects in the SS. Additional summaries focusing on safety during the Randomized-Withdrawal Period will also be prepared and will be based on the WK16ResS.

Has been changed to:

Safety variables will be analyzed for all subjects in the SS. **The AMS will be used for summaries of safety that include data from the Initial Treatment Period and/or Randomized-Withdrawal Period.** Additional summaries focusing on safety during the Randomized-Withdrawal Period will also be prepared and will be based on the WK16ResS.

Change #72

Section 14.9 Determination of sample size

A total of 560 subjects will be randomly assigned in a 3:3:1 ratio to the following treatment groups:

- Bimekizumab 320mg (240 subjects)
- Ustekinumab (240 subjects)
- Placebo (80 subjects)

The primary efficacy analysis is based on the comparison of bimekizumab to placebo for the co-primary efficacy variables of PASI90 response and IGA response at Week 16. However, as described in [Section 14.3.2.1.1](#), Week 16 comparisons of bimekizumab against ustekinumab for PASI90 response and IGA response will also be part of a fixed sequence testing procedure to control for multiplicity. Therefore, this study has been powered to show statistical superiority to ustekinumab based on the co-primary endpoints.

The assumed responder rates for PASI90 at Week 16 are 75%, 58%, and 2% for bimekizumab, ustekinumab, and placebo, respectively. Additionally, the assumed responder rates for IGA are 85%, 68%, and 5% for bimekizumab, ustekinumab, and placebo, respectively. The assumed responder rates for bimekizumab are based on the Phase 2b PS0010 data. The assumptions related to the responder rates for ustekinumab are based on those observed in the CLEAR study (Thaci et al, 2015). The power to show statistical superiority of bimekizumab relative to placebo under these assumptions is >99% for the co-primary endpoints.

The power to detect a statistically significant difference between bimekizumab and ustekinumab at a 2-sided significance level of 0.05 is 97% for PASI90 response and >99% for IGA response. Because both co-primary endpoints are highly powered independently, and because PASI and IGA response tend to be highly correlated, the overall power for achieving superiority on both co-primary endpoints is not calculated here as it is similar to the lower of the individual tests.

Note that the power for the non-inferiority testing between bimekizumab and ustekimumab for both PASI90 and IGA responses is >99% based on a 1-sided significance level of 0.025 and a non-inferiority margin of 10%.

Has been changed to:

A total of **400560** subjects will be randomly assigned in a **3:34:1** ratio to the following treatment groups:

- Bimekizumab 320mg (**320240** subjects)
- ~~Ustekinumab (240 subjects)~~
- Placebo (80 subjects)

The primary efficacy analysis is based on the comparison of bimekizumab to placebo for the co-primary efficacy variables of PASI90 response and IGA response at Week 16. ~~However, as described in Section 14.3.2.1.1, Week 16 comparisons of bimekizumab against ustekinumab for PASI90 response and IGA response will also be part of a fixed sequence testing procedure to control for multiplicity. Therefore, this study has been powered to show statistical superiority to ustekinumab based on the co-primary endpoints.~~

The assumed responder rates for PASI90 at Week 16 are 75%, ~~58%~~, and 2% for bimekizumab, ~~ustekinumab~~, and placebo, respectively. Additionally, the assumed responder rates for IGA are 85%, ~~68%~~, and 5% for bimekizumab, ~~ustekinumab~~, and placebo, respectively. The assumed responder rates for bimekizumab are based on the Phase 2b PS0010 data. ~~The assumptions related to the responder rates for ustekinumab are based on those observed in the CLEAR study (Thaci et al, 2015).~~ The power to show statistical superiority of bimekizumab relative to placebo under these assumptions is >99% for the co-primary endpoints.

~~The power to detect a statistically significant difference between bimekizumab and ustekinumab at a 2-sided significance level of 0.05 is 97% for PASI90 response and >99% for IGA response. Because both co-primary endpoints are highly powered independently, and because PASI and IGA response tend to be highly correlated, the overall power for achieving superiority on both co-primary endpoints is not calculated here as it is similar to the lower of the individual tests. Note that the power for the non-inferiority testing between bimekizumab and ustekimumab for both PASI90 and IGA responses is >99% based on a 1-sided significance level of 0.025 and a non-inferiority margin of 10%.~~

Change #73

The following references have been deleted:

Bretz F, Maurer W, Brannath W, Posch M. A graphical approach to sequentially rejective multiple test procedure. *Statistics in Medicine*. 2009;28:586-604.

Dauden E, Griffiths CE, Ortonne JP, Kragballe K, Molta CT, Robertson D, et al. Improvements in patient-reported outcomes in moderate-to-severe psoriasis patients receiving continuous or paused etanercept treatment over 54 weeks: the CRYSTEL study. *J Eur Acad Dermatol Venereol*. 2009;23(12):1374-82.

International Menopause Society. Cornwall, UK: Menopause Terminology; c2015.
http://www.imsociety.org/menopause_terminology.php. Accessed 25 Jan 2016.

Kimball AB, Yu AP, Signorovitch J, Xie, J, Tsaneva M, Gupta SR, et al. The effects of adalimumab treatment and psoriasis severity on self-reported work productivity and activity impairment for patients with moderate to severe psoriasis. *J Am Acad Dermatol*. 2012;66(2):e67-e75.

Reich K, Armstrong AW, Foley P, et al. Efficacy and safety of guselkumab, an anti-interleukin-23 monoclonal antibody, compared with adalimumab for the treatment of patients with moderate to severe psoriasis with randomized withdrawal and retreatment: Results from the phase III, double-blind, placebo- and active comparator-controlled VOYAGE 2 trial. *J Am Acad Dermatol* 2017; 76:418-31.

Thaçi D, Blauvelt A, Reich K, et al. Secukinumab is superior to ustekinumab in clearing skin of subjects with moderate to severe plaque psoriasis: CLEAR, a randomized controlled trial. *J Am Acad Dermatol* 2015; 73:400-09.

Vender R, Lynde C, Ho V, Chau D, Poulin-Costello M. Work Productivity and Healthcare Resource Utilization Outcomes for Patients on Etanercept for Moderate-to-Severe Plaque Psoriasis: Results from a 1-Year, Multicentre, Open-Label, Single-Arm Study in a Clinical Setting. *Appl Health Econ Health Policy*. 2012;10(5):343-53.

18.2 Protocol Amendment 2

Rationale for the amendment

The purpose of this amendment was the following:

- Update name and contact information for Clinical Project Manager
- Extend the duration of the Screening Period, and therefore the overall study duration, by 1 week
- Update list of current treatment for PSO to reflect changes in labeling and approved countries
- Update list of completed and ongoing bimekizumab studies to reflect completion of study UP0042
- Clarify calculation of PASI responder rates
- Remove references to PD assessments as they will not be conducted in this study
- Update Schedule of study assessments to modify the visits at which the physical examination, TB questionnaire, body weight, ECG, and the Patient Symptom Diary (daily) are assessed
- Clarify that all visits from first dose to Week 24 would have a ± 3 day visit window, while all visits from Week 28 to end of study would have a ± 7 day window
- Clarify the dosing window
- Modify exclusion criterion to clarify exclusion of subjects who have participated in other studies of bimekizumab, other medications (systemic or topical), or devices

- Modify exclusion criteria pertaining to history of malignancy, systemic disease, and major depression
- Add new withdrawal criteria for subjects with newly diagnosed IBD
- Clarify withdrawal criteria for subjects with depression or suicidal ideation or behavior
- Update prohibited concomitant medications to include tildrakizumab and risankizumab
- Corrected discrepancies between Section 8 Study procedures by visit and Table 5-1 Schedule of study assessments
- Revise PASE questionnaire scoring
- Clarify definition of abortion
- Updated laboratory measurements to be performed
- Provide additional details for requirements for IMP rechallenge in the event of PDILI
- Update the definition of the FAS Set
- Clarify regions for analyses

In addition, minor spelling, editorial, and formatting changes were made, and the List of abbreviations was updated.

Change #1

Clinical Project Manager

Name:	[REDACTED]
Address:	UCB BioPharma SPRL, Allée de la Recherche, 60, Brussels, Belgium, B-1070
Phone:	[REDACTED]
Fax:	[REDACTED]

Clinical Project Manager

Name:	[REDACTED]
Address:	UCB BioPharma SPRL, Allée de la Recherche, 60, Brussels, Belgium, B-1070 UCB Biosciences GmbH, Alfred Nobel Strasse, Monheim am Rhein, 40789, Germany
Phone:	[REDACTED]
Fax:	[REDACTED]

Change #2

Section 1 Summary, second and third paragraphs

The study population consists of adult subjects (≥ 18 years of age) with a diagnosis of moderate to severe chronic plaque PSO (Baseline Psoriasis Area and Severity Index [PASI] ≥ 12 and body surface area [BSA] affected by PSO $\geq 10\%$ and Investigator's Global Assessment [IGA] score ≥ 3 [on a 5-point scale]) who are candidates for adalimumab or for systemic PSO therapy and/or phototherapy and/or photochemotherapy.

Approximately 535 subjects will be screened in order to have a total of 400 subjects randomized in the study. There will be approximately 320 subjects in the bimekizumab treatment arm and 80 subjects in the placebo treatment arm. For each subject, the study will last a maximum of 76 weeks and will consist of 4 periods, a Screening Period (2 to 4 weeks), a double-blind, active comparator-controlled Initial Treatment Period (16 weeks), a dose-blind Maintenance Treatment Period (40 weeks), and a Safety Follow-Up (SFU) Period (20 weeks after the last dose of the investigational medicinal product [IMP]).

Has been changed to:

The study population consists of adult subjects (≥ 18 years of age) with a diagnosis of moderate to severe chronic plaque PSO (Baseline Psoriasis Area and Severity Index [PASI] ≥ 12 and body surface area [BSA] affected by PSO $\geq 10\%$ and Investigator's Global Assessment [IGA] score ≥ 3 [on a 5-point scale]) who are candidates for adalimumab or for systemic PSO therapy and/or phototherapy ~~and/or photochemotherapy~~.

Approximately 535 subjects will be screened in order to have a total of 400 subjects randomized in the study. There will be approximately 320 subjects in the bimekizumab treatment arm and 80 subjects in the placebo treatment arm. For each subject, the study will last a maximum of ~~76~~ 77 weeks and will consist of 4 periods, a Screening Period (2 to ~~4~~ 5 weeks), a double-blind, active comparator-controlled Initial Treatment Period (16 weeks), a dose-blind Maintenance Treatment Period (40 weeks), and a Safety Follow-Up (SFU) Period (20 weeks after the ~~last~~ final dose of the investigational medicinal product [IMP]).

Change #3

Section 1 Summary

The following text has been added after the sixth paragraph:

Subjects who complete the Randomized Withdrawal Period (after a Week 16 response [\geq PASI90] on bimekizumab during the Initial Treatment Period) will be allowed to enroll in an open-label study. Placebo-randomized subjects, who receive placebo during the entire Initial and Randomized-Withdrawal periods, that complete Week 56 without relapse into the open-label escape arm will not be eligible for the open-label study.

Change #4

Section 2.1.2 Current treatments for psoriasis, first paragraph

Therapy for patients with PSO varies according to the severity of disease. Limited or mild disease is often treated with topical therapies such as corticosteroids and vitamin D analogs. Patients with more severe disease are often treated with photochemotherapy, methotrexate, cyclosporine, the oral phosphodiesterase 4 (PDE4) inhibitor apremilast, or biologic agents, such as tumor necrosis factor (TNF) antagonists, interleukin (IL)-12/23 inhibitors, IL-23p19 inhibitors and IL-17A inhibitors. The effectiveness of TNF inhibitors in the treatment of PSO has been demonstrated in many Phase 3 clinical studies and has led to the approval of multiple TNF inhibitors for use in patients with moderate to severe PSO. Interleukin inhibitors approved for this indication include the IL-12/23 antagonist ustekinumab, the IL-23p19 antagonist guselkumab (in the US only) the IL-17A inhibitors secukinumab and ixekizumab, and the IL-17 receptor antagonist brodalumab.

Has been changed to:

Therapy for patients with PSO varies according to the severity of disease. Limited or mild disease is often treated with topical therapies such as corticosteroids and vitamin D analogs. Patients with more severe disease are often treated with ~~photochemotherapy~~ **phototherapy**, methotrexate, cyclosporine, the oral phosphodiesterase 4 (PDE4) inhibitor apremilast, or biologic agents, such as tumor necrosis factor (TNF) antagonists, interleukin (IL)-12/23 inhibitors, IL-23p19 inhibitors and IL-17A inhibitors. The effectiveness of TNF inhibitors in the treatment of PSO has been demonstrated in many Phase 3 clinical studies and has led to the approval of multiple TNF inhibitors for use in patients with moderate to severe PSO. Interleukin inhibitors approved for this indication include the IL-12/23 antagonist ustekinumab, the IL-23p19 antagonist guselkumab (~~in the US only~~), the IL-17A inhibitors secukinumab and ixekizumab, and the IL-17 receptor antagonist brodalumab.

Change #5

Section 2.1.2 Current treatments for psoriasis, third bullet

- Chemophototherapy is a frequent option for moderate to severe patients, but the inconvenience of multiple treatment visits and varying efficacy limits its use in the market.

Has been changed to:

- Phototherapy Chemophototherapy is a frequent option for moderate to severe patients, but the inconvenience of multiple treatment visits and varying efficacy limits its use in the market.

Change #6

Section 2.1.2 Current treatments for psoriasis, final bullet, second and fourth sub-bullets

- Ustekinumab has been approved in the US and the EU for the treatment of adult patients with moderate to severe plaque PSO who are candidates for phototherapy or systemic therapy. Ustekinumab is a human immunoglobulin (Ig) G1κ monoclonal antibody that

binds with specificity to the p40 protein subunit used by both the IL-12 and IL-23 cytokines, naturally occurring cytokines that are involved in inflammatory and immune responses, such as natural killer cell activation and CD4+ T-cell differentiation and activation.

- Guselkumab has been approved in the US for the treatment of adult patients with moderate to severe plaque PSO who are candidates for systemic therapy or phototherapy. It is a human monoclonal IgG1 λ antibody that selectively binds to the p19 subunit of interleukin 23 (IL-23) and inhibits its interaction with the IL-23 receptor. IL-23 is a naturally occurring cytokine that is involved in normal inflammatory and immune responses. Guselkumab inhibits the release of proinflammatory cytokines and chemokines.

Has been changed to:

- Ustekinumab has been approved in the US and the EU for the treatment of **adult** patients with moderate to severe plaque PSO who are candidates for phototherapy or systemic therapy. Ustekinumab is a human immunoglobulin (Ig) G1 κ monoclonal antibody that binds with specificity to the p40 protein subunit used by both the IL-12 and IL-23 cytokines, naturally occurring cytokines that are involved in inflammatory and immune responses, such as natural killer cell activation and CD4+ T-cell differentiation and activation.
- Guselkumab has been approved in the US **and the EU** for the treatment of adult patients with moderate to severe plaque PSO who are candidates for systemic therapy or phototherapy. It is a human monoclonal IgG1 λ antibody that selectively binds to the p19 subunit of interleukin 23 (IL-23) and inhibits its interaction with the IL-23 receptor. IL-23 is a naturally occurring cytokine that is involved in normal inflammatory and immune responses. Guselkumab inhibits the release of **proinflammatory pro-inflammatory** cytokines and chemokines.

Change #7

Section 2.2.1.1 Completed studies

Four clinical studies of bimekizumab have been completed: UP0008 in 39 subjects with mild to moderate plaque PSO, RA0124 in 30 healthy volunteers, PA0007 in 53 subjects with PsA, and UP0031 in 12 healthy volunteers.

Has been changed to:

Four ~~Five~~ clinical studies of bimekizumab have been completed: UP0008 in 39 subjects with mild to moderate plaque PSO, RA0124 in 30 healthy volunteers, PA0007 in 53 subjects with PsA, **and** UP0031 in 12 healthy volunteers, **and UP0042 in 48 healthy volunteers.**

And the following paragraph has been added:

UP0042 was a randomized double-blind, placebo-controlled, single-dose, parallel-group study to evaluate the safety, tolerability, and pharmacokinetics of bimekizumab administered as subcutaneous injection to Japanese and Caucasian healthy subjects. This study demonstrated that the PK profiles following single administration of 80mg, 160mg,

and 320mg with sc injection were dose proportional with a linear elimination in both Japanese and Caucasian subjects and that the PK profiles of Japanese and Caucasian subjects were considered to be generally similar. A single dose of bimekizumab (80mg, 160mg, or 320mg) administered as sc injection was generally safe and well tolerated in healthy Japanese and Caucasian subjects and no major differences in safety findings were observed between Japanese and Caucasian subjects.

Change #8

Section 2.2.1.2 Ongoing studies

Four additional studies of bimekizumab in the treatment of PSO and 1 study in healthy volunteers are ongoing.

- PS0010 is a Phase 2b, double-blind, placebo-controlled, dose ranging study to evaluate the safety, efficacy, PK, and PD of bimekizumab in adult subjects with moderate to severe chronic plaque PSO.
- PS0011 is a long-term extension study for subjects who completed PS0010 to assess the long-term safety, tolerability, and efficacy of bimekizumab.
- PS0016 is a Phase 2a, subject-blind, Investigator-blind study to evaluate the time course of PD response, safety, and PK of bimekizumab in adult subjects with moderate to severe chronic plaque PSO.
- PS0018 is a long-term extension study for eligible subjects from PS0016 to assess the safety, tolerability, and efficacy of bimekizumab.
- UP0042 is a Phase 1 study designed to evaluate the safety, tolerability, and PK of bimekizumab administered as an sc injection of 80mg, 160mg, or 320mg to Japanese and Caucasian healthy subjects.

Has been changed to:

Four additional studies of bimekizumab in the treatment of PSO **and 1 study in healthy volunteers** are ongoing.

- PS0010 is a Phase 2b, double-blind, placebo-controlled, dose ranging study to evaluate the safety, efficacy, PK, and **pharmacodynamics (PD)** of bimekizumab in adult subjects with moderate to severe chronic plaque PSO.
- PS0011 is a long-term extension study for subjects who completed PS0010 to assess the long-term safety, tolerability, and efficacy of bimekizumab.
- PS0016 is a Phase 2a, subject-blind, Investigator-blind study to evaluate the time course of PD response, safety, and PK of bimekizumab in adult subjects with moderate to severe chronic plaque PSO.
- PS0018 is a long-term extension study for eligible subjects from PS0016 to assess the safety, tolerability, and efficacy of bimekizumab.

-
- ~~UP0042 is a Phase 1 study designed to evaluate the safety, tolerability, and PK of bimekizumab administered as an sc injection of 80mg, 160mg, or 320mg to Japanese and Caucasian healthy subjects.~~

Change #9

Section 4.3 Other variables

The following text has been added:

The other variables are listed below and will be evaluated according to the planned assessments in Table 5-1.

Change #10

Section 4.3.1 Other efficacy variables, last sentence in the last paragraph

Note that PASI responder rates will always be calculated relative to the Baseline (first dose) Visit.

Has been changed to:

~~Note that~~ Unless otherwise stated PASI responder rates will ~~always~~ be calculated relative to the Baseline Visit (first dose).

Change #11

Section 4.4 Pharmacokinetic variable

Section 4.5 Pharmacogenomic variables

Section 4.6 Immunological variable

Have been changed to:

Section 4.3.3 Pharmacokinetic variable

Section 4.3.4 Pharmacogenomic variables

Section 4.3.5 Immunological variable

Change #12

Section 5.1 Study description

PS0013 is a Phase 3, multicenter study consisting of a 16-week, randomized, double-blind, parallel-group, active-comparator-controlled Initial Treatment Period followed by a 40-week, Maintenance Treatment Period to evaluate the efficacy and safety of bimekizumab in adult subjects with moderate to severe chronic plaque PSO. To be eligible to participate in this study, subjects must be adults with a diagnosis of moderate to severe PSO (Baseline PASI ≥ 12 and BSA affected by PSO $\geq 10\%$ and IGA score ≥ 3 [on a 5-point scale]) who are candidates for

systemic PSO therapy and/or phototherapy and/or photochemotherapy. Adalimumab will be administered per the local label. Up to 30% of subjects may have been previously exposed to a biologic therapy (see Exclusion Criterion #23, [Section 6.2](#)).

Has been changed to:

PS0013 is a Phase 3, multicenter study consisting of a 16-week, randomized, double-blind, parallel-group, active-comparator-controlled Initial Treatment Period followed by a 40-week, Maintenance Treatment Period to evaluate the efficacy and safety of bimekizumab in adult subjects with moderate to severe chronic plaque PSO. To be eligible to participate in this study, subjects must be adults with a diagnosis of moderate to severe PSO (Baseline PASI ≥ 12 and BSA affected by PSO $\geq 10\%$ and IGA score ≥ 3 [on a 5-point scale]) who are candidates for systemic PSO therapy and/or phototherapy ~~and/or photochemotherapy~~. Adalimumab will be administered per the local label. Up to 30% of subjects may have been previously exposed to a biologic therapy (see Exclusion Criterion #23, [Section 6.2](#)).

Change #13

Section 5.2 Study periods

This study will include 4 periods, a Screening Period (2 to 4 weeks), an Initial Treatment Period (16 weeks), a Maintenance Treatment Period (40 weeks), and a SFU Period (20 weeks after the last dose of IMP). After completing the study, eligible subjects will be allowed to enroll in an open-label study. Subjects enrolling into the open-label study will not have the PS0013 SFU Visit.

Subjects who do not achieve a PASI90 response at Week 16 of the Initial Treatment Period will be allocated to escape treatment (see [Section 5.2.5](#)). All subjects who relapse at Week 20 or later during the Randomized-Withdrawal Period (up to Week 56) will be allocated to escape treatment (see [Section 5.2.5](#)). Relapse is defined as not achieving a PASI75 response. Subjects who achieve a PASI50 response at Week 12 of the open-label escape arm will be allowed to enroll in the open-label study.

Has been changed to:

This study will include 4 periods, a Screening Period (2 to ~~4~~**5** weeks), an Initial Treatment Period (16 weeks), a Maintenance Treatment Period (40 weeks), and a SFU Period (20 weeks after the ~~last~~**final** dose of IMP). After completing the study, eligible subjects will be allowed to enroll in an open-label study. Subjects enrolling into the open-label study will not have the PS0013 SFU Visit.

Subjects who do not achieve a PASI90 response at Week 16 of the Initial Treatment Period will be allocated to escape treatment (see [Section 5.2.5](#)). All subjects who relapse at Week 20 or later during the Randomized-Withdrawal Period (up to Week 56) will be allocated to escape treatment (see [Section 5.2.5](#)). Relapse is defined as not achieving a PASI75 response. Subjects who achieve a PASI50 response at Week 12 of the open-label escape arm will be allowed to enroll in the open-label study.

Subjects who complete the Randomized Withdrawal Period (after a Week 16 response \geq PASI90) on bimekizumab during the Initial Treatment Period) will be allowed to enroll

in an open-label study. Placebo-randomized subjects, who receive placebo during the entire Initial and Randomized-Withdrawal periods, that complete Week 56 without relapse into the open-label escape arm will not be eligible for the open-label study.

Change #14

Section 5.2.1 Screening Period

The Screening Period will last 2 weeks, but can be extended up to a total of 4 weeks.

Has been changed to:

The Screening Period will last 2 weeks, but can be extended up to a total of **4-5 weeks in cases where a laboratory assessment needs to be repeated or to allow washout of prohibited medications.**

Change #15

Section 5.3 Study duration per subject

For each subject, the study will last a maximum of up to 76 weeks, as follows:

- Screening Period: 2 to 4 weeks

Has been changed to:

For each subject, the study will last a maximum of up to ~~76~~**77** weeks, as follows:

- Screening Period: 2 to **4-5** weeks

Change #16

Section 5.3 Study duration per subject

After the 40-week Randomized-Withdrawal Period, subjects will be allowed to enroll in an open-label study, in which case subjects will undergo the Week 56 study assessments before receiving their first open-label IMP dose. Subjects who achieve a PASI50 response in the open-label escape arm will also be allowed to enroll in the open-label study.

Has been changed to:

After the 40-week Randomized-Withdrawal Period, subjects will be allowed to enroll in an open-label study, in which case subjects will undergo the Week 56 study assessments before receiving their first open-label IMP dose. Subjects who achieve a PASI50 response in the open-label escape arm will also be allowed to enroll in the open-label study. **Subjects who complete the Randomized Withdrawal Period (after a Week 16 response \geq PASI90) on bimekizumab during the Initial Treatment Period) will be allowed to enroll in an open-label study. Placebo-randomized subjects, who receive placebo during the entire Initial and Randomized-Withdrawal periods, that complete Week 56 without relapse into the open-label escape arm will not be eligible for the open-label study.**

Change #17

Section 5.5 Anticipated regions and countries

The regions planned for study conduct are Europe, Canada, and the US, with possible extension to other regions and countries.

Has been changed to:

The regions planned for study conduct are **North America, Western Europe, ~~Canada, and the US Central/Eastern Europe, and Asia/Australia~~**, with possible extension to other regions and countries.

Change #18

Section 5.6 Schedule of study assessments

The schedule of study assessments for all subjects enrolled in the study is presented in [Table 5-1](#). The Schedule of Study Assessments for subjects allocated to escape treatment is presented in [Table 5-2](#).

Has been changed to:

The schedule of study assessments for all subjects enrolled in the study is presented in [Table 5-1](#). The Schedule of Study Assessments for subjects allocated to escape treatment is presented in [Table 5-2](#). **At each visit, all study assessments should be performed prior to administration of IMP.**

Table 5-1: Schedule of study assessments

Protocol activity	Visit ^a / Week	Screening	Initial Treatment Period (weeks after first dose)							Randomized-Withdrawal Period (weeks after first dose)									W56/ PEOT	SFU ^b
			Baseline (first dose)	1	2	4	8	12	16	20	24	28	32	36	40	44	48	52		
Informed consent ^c	X	X																X ^d		
Inclusion/exclusion	X	X																		
Urine drug screen	X																		X	
Demographic data	X																			
Psoriasis history	X																			
Significant past medical history and concomitant diseases	X	X ^e																		
Physical exam ^{f, g}	X							X		X			X			X		X	X	
Height		X																		
Body weight		X						X		X			X			X		X		
Vital signs ^h	X	X	X	X	X	X	X	X	X	X	X	X	X	X	X	X	X	X	X	
Hematology and biochemistry	X	X	X	X	X	X	X	X	X	X		X		X		X		X	X	
Urinalysis	X	X						X		X		X		X		X		X	X	
ECG	X							X				X				X		X		
Pregnancy testing ⁱ	X	X			X	X	X	X	X	X	X	X	X	X	X	X	X	X	X	
Hepatitis B and C testing ^j	X																			
HIV testing ^k	X																			
Chest x-ray ^l	X																			

Table 5-1: Schedule of study assessments

Protocol activity	Visit ^a / Week	Screening	Initial Treatment Period (weeks after first dose)							Randomized-Withdrawal Period (weeks after first dose)								W56/ PEOT	SFU ^b	
			Baseline (first dose)	1	2	4	8	12	16	20	24	28	32	36	40	44	48			52
IGRA Tuberculosis test	X	X																X		
Tuberculosis questionnaire	X	X	X						X		X			X				X	X	X
Blood sample for bimekizumab plasma concentrations ^m		X	X	X	X	X	X	X	X	X	X			X				X	X	X
Blood sample for anti-bimekizumab antibodies ^m		X			X	X	X	X	X	X				X				X	X	X
Blood sample for genomic, proteomic, metabolomics, and candidate biomarker analyses ^{c,m}		X	X				X	X	X										X	
Blood sample for genetic/ epigenetic analyses ^{c,m}		X																	X	
PASI	X	X	X	X	X	X	X	X	X	X	X	X	X	X	X	X	X	X	X	X
IGA	X	X	X	X	X	X	X	X	X	X	X	X	X	X	X	X	X	X	X	X
Percentage of BSA	X	X	X	X	X	X	X	X	X	X	X	X	X	X	X	X	X	X	X	X
DLQI		X	X	X	X	X	X	X	X	X		X		X			X		X	
PHQ-9	X	X			X	X	X	X	X	X	X	X	X	X	X	X	X	X	X	X
eC-SSRS	X	X	X	X	X	X	X	X	X	X	X	X	X	X	X	X	X	X	X	X

Table 5-1: Schedule of study assessments

Protocol activity	Visit ^a / Week	Screening	Initial Treatment Period (weeks after first dose)							Randomized-Withdrawal Period (weeks after first dose)								W56/ PEOT	SFU ^b	
			Baseline (first dose)	1	2	4	8	12	16	20	24	28	32	36	40	44	48			52
Patient Symptom Diary (daily)		X	X	X	X	X	X	X	X		X									
Scalp IGA			X	X ⁿ	X ⁿ	X ⁿ	X ⁿ	X ⁿ	X ⁿ	X ⁿ	X ⁿ	X ⁿ	X ⁿ	X ⁿ	X ⁿ	X ⁿ	X ⁿ	X ⁿ	X ⁿ	
mNAPSI			X			X ^o	X ^o	X ^o	X ^o	X ^o	X ^o	X ^o	X ^o	X ^o	X ^o	X ^o	X ^o	X ^o	X ^o	
pp-IGA			X			X ^p	X ^p	X ^p	X ^p	X ^p	X ^p	X ^p	X ^p	X ^p	X ^p	X ^p	X ^p	X ^p	X ^p	
EQ-5D-3L			X			X	X	X	X	X	X	X	X	X	X	X	X	X	X	
SF-36			X			X	X	X	X	X	X	X	X	X	X	X	X	X	X	
Patient Global Assessment of PSO ^q										X		X		X		X		X		
PASE			X																X	
PGADA ^r			X			X		X	X		X		X		X		X		X	
Concomitant medication		X	X	X	X	X	X	X	X	X	X	X	X	X	X	X	X	X	X	X
Adverse events		X	X	X	X	X	X	X	X	X	X	X	X	X	X	X	X	X	X	X
IRT ^{s,t}		X	X	X	X	X	X	X	X	X	X	X	X	X	X	X	X	X	X	X
Bimekizumab or placebo administration ^{s,t}			X			X	X	X	X ^u	X	X	X	X	X	X	X	X	X		

BSA=body surface area; CRF=Case Report Form; CV=cardiovascular; DLQI=Dermatology Life Quality Index; ECG=electrocardiogram; eC-SSRS=electronic Columbia-Suicide Severity Rating Scale; EQ-5D-3L= Euro-Quality of Life 5-Dimensions, 3 levels; GI=gastrointestinal; HCV=hepatitis C virus; HIV=human immunodeficiency virus; IGA=Investigator’s Global Assessment; IGRA=interferon-gamma release assay; IMP=investigational medicinal product; IRT=interactive response technology; mNAPSI=Modified Nail Psoriasis Severity Index Score; PASE=Psoriatic Arthritis Screening and Evaluation; PASI=Psoriasis Area and Severity Index; PD=pharmacodynamics; PEOT=Premature End of Treatment Visit; PGADA=Patient’s Global Assessment of Disease Activity; PHQ-9=Patient Health Questionnaire 9; pp-IGA=palmoplantar Investigator’s Global Assessment; PsA=psoriatic arthritis; PSO=psoriasis; SF-36=Short Form 36 item Health Survey; SFU=Safety Follow-Up; scalp IGA=scalp-specific Investigator’s Global Assessment; TB=tuberculosis;

Table 5-1: Schedule of study assessments

Protocol activity	Visit ^a / Week	Screening	Initial Treatment Period (weeks after first dose)						Randomized-Withdrawal Period (weeks after first dose)								W56/ PEOT	SFU ^b		
			Baseline (first dose)	1	2	4	8	12	16	20	24	28	32	36	40	44			48	52

^a Visit windows of ± 3 days from the first dose at all visits except SFU. The SFU Visit window is -3 and +7 days from last dose.

^b The SFU Visit will occur 20 weeks after the last dose for subjects who do not enroll in the open-label study.

^c A separate Informed Consent Form will be required for subjects who decide to participate in the genomics, genetics, and proteomics substudy. The Informed Consent Form must be signed prior to collecting any samples for the substudy. The samples will be stored at -80°C at the central biorepository for up to 20 years.

^d

^e Ensure no significant changes in medical history.

^f Includes evaluation of signs and symptoms of active TB and risk for exposure to TB.

^g The physical examination will include examination of the following systems: eyes, hair, and skin; respiratory; CV; and GI.

^h Vital signs (sitting systolic and diastolic blood pressure, pulse rate, and body temperature) are to be measured prior to blood sampling, and prior to dosing, where applicable.

ⁱ Pregnancy testing will consist of serum testing at the Screening. The pregnancy test will be urine at all other visits

^j Subjects who have evidence of or test positive for hepatitis B by any of the following criteria: 1) positive for hepatitis B surface antigen (HBsAg+); 2) positive for anti-hepatitis B core antibody (HBcAb+) and negative for anti-hepatitis B surface antibody (HBsAb-) are excluded. A positive test for HCV is defined as: 1) positive for hepatitis C antibody (anti-HCV Ab), and 2) positive via a confirmatory test for HCV (for example, HCV polymerase chain reaction) are also excluded. Subjects will also be tested for anti-hepatitis B surface antibody.

^k The HIV test results will not be recorded in the eCRF.

^l Screening chest x-ray must occur within 3 months prior to the Screening Visit.

^m All blood samples taken prior to dosing.

ⁿ The scalp IGA will only be assessed for those subjects with scalp involvement (scalp IGA score >0) at Baseline.

^o The mNAPSI will be assessed only in subjects with nail involvement (mNAPSI score >0) at Baseline.

^p The pp-IGA will only be assessed in subjects with palmoplantar involvement (pp-IGA score >0) at Baseline.

^q The Patient Global Assessment of psoriasis will be performed as part of the patient symptoms diary on a weekly basis from Screening through the Initial Treatment Period with a +3 day completion window. During the Randomized-Withdrawal Period this assessment will be completed at each clinic visit specified with a ±3 day completion window.

^r The PGADA is assessed only for subjects with PsA at Baseline (defined as a past medical history of PsA or PASE ≥47).

^s IMP administration is based on randomization.

^t The dosing window is ±7 days relative to the scheduled dosing visit.

Table 5-1: Schedule of study assessments

Protocol activity	Visit ^a / Week	Screening	Initial Treatment Period (weeks after first dose)						Randomized-Withdrawal Period (weeks after first dose)								W56/ PEOT	SFU ^b
			Baseline (first dose)	1	2	4	8	12	16	20	24	28	32	36	40	44		

^a At Week 16, subjects will be re-allocated based on original treatment and response to treatment and will receive their first Randomized-Withdrawal Period dose.

Has been changed to:

Table 5-1: Schedule of study assessments

Protocol activity	Visit ^a / Week	Screening	Initial Treatment Period (weeks after first dose)						Randomized-Withdrawal Period (weeks after first dose)								W56/ PEOT	SFU ^b	
			Baseline (first dose)	1	2	4	8	12	16	20	24	28	32	36	40	44			48
Informed consent ^c	X	X																X ^d	
Inclusion/exclusion	X	X	X																
Urine drug screen	X	X																	X
Demographic data	X	X																	
Psoriasis history	X	X																	
Significant past medical history and concomitant diseases	X	X	X ^e																
Physical exam ^{f, g}	X	X	X					X	X		X			X			X		X

Table 5-1: Schedule of study assessments

Protocol activity	Visit ^a / Week	Screening	Initial Treatment Period (weeks after first dose)							Randomized-Withdrawal Period (weeks after first dose)								W56/ PEOT	SFU ^b	
			Baseline (first dose)	1	2	4	8	12	16	20	24	28	32	36	40	44	48			52
Height			X																	
Body weight			X					X	✗		X			X			X			X
Vital signs ^h	X	X	X	X	X	X	X	X	X	X	X	X	X	X	X	X	X	X	X	X
Hematology and biochemistry	X	X	X	X	X	X	X	X	X	X	X		X		X		X		X	X
Urinalysis	X	X						X		X		X		X		X		X	X	
ECG	X						X	✗				X				X			X	
Pregnancy testing ⁱ	X	X			X	X	X	X	X	X	X	X	X	X	X	X	X	X	X	X
Hepatitis B and C testing ^j	X																			
HIV testing ^k	X																			
Chest x-ray ^l	X																			
IGRA Tuberculosis test	X																		X	
Tuberculosis questionnaire	X	X						X	✗		X			X			X	✗	X	X
Blood sample for bimekizumab plasma concentrations ^m		X	X	X	X	X	X	X	X	X	X			X			X		X	X
Blood sample for anti-bimekizumab antibodies ^m		X			X	X	X	X	X	X			X			X		X	X	X

Table 5-1: Schedule of study assessments

Protocol activity	Visit ^a / Week	Screening	Initial Treatment Period (weeks after first dose)							Randomized-Withdrawal Period (weeks after first dose)								W56/ PEOT	SFU ^b	
			Baseline (first dose)	1	2	4	8	12	16	20	24	28	32	36	40	44	48			52
Blood sample for genomic, proteomic, metabolomics, and candidate biomarker analyses ^{c,m}			X	X			X	X	X										X	
Blood sample for genetic/ epigenetic analyses ^{c,m}			X																X	
PASI	X	X	X	X	X	X	X	X	X	X	X	X	X	X	X	X	X	X	X	X
IGA	X	X	X	X	X	X	X	X	X	X	X	X	X	X	X	X	X	X	X	X
Percentage of BSA	X	X	X	X	X	X	X	X	X	X	X	X	X	X	X	X	X	X	X	X
DLQI		X	X	X	X	X	X	X	X	X		X		X		X		X		
PHQ-9	X	X			X	X	X	X	X	X	X	X	X	X	X	X	X	X	X	
eC-SSRS	X	X	X	X	X	X	X	X	X	X	X	X	X	X	X	X	X	X	X	X
Patient Symptom Diary (daily)	X	X	X	X	X	X	X	X		X										
Scalp IGA		X	X ⁿ	X ⁿ	X ⁿ	X ⁿ	X ⁿ	X ⁿ	X ⁿ	X ⁿ		X ⁿ		X ⁿ		X ⁿ		X ⁿ		
mNAPSI		X			X ^o	X ^o	X ^o	X ^o	X ^o	X ^o		X ^o		X ^o		X ^o		X ^o		
pp-IGA		X			X ^p	X ^p	X ^p	X ^p	X ^p	X ^p		X ^p		X ^p		X ^p		X ^p		
EQ-5D-3L		X			X	X	X	X		X		X		X		X		X		
SF-36		X			X	X	X	X		X		X		X		X		X		
Patient Global Assessment of PSO ^q										X		X		X		X		X		

Table 5-1: Schedule of study assessments

Protocol activity	Visit ^a / Week	Screening	Initial Treatment Period (weeks after first dose)							Randomized-Withdrawal Period (weeks after first dose)								W56/ PEOT	SFU ^b
			Baseline (first dose)	1	2	4	8	12	16	20	24	28	32	36	40	44	48		
PASE			X															X	
PGADA ^f			X			X		X	X		X		X		X		X	X	
Concomitant medication	X	X	X	X	X	X	X	X	X	X	X	X	X	X	X	X	X	X	X
Adverse events	X	X	X	X	X	X	X	X	X	X	X	X	X	X	X	X	X	X	X
IRT ^{s,t}	X	X	X	X	X	X	X	X	X	X	X	X	X	X	X	X	X	X	X
Bimekizumab or placebo administration ^{s,t}			X			X	X	X	X ^u	X	X	X	X	X	X	X	X		

BSA=body surface area; CRF=Case Report Form; CV=cardiovascular; DLQI=Dermatology Life Quality Index; ECG=electrocardiogram; eC-SSRS=electronic Columbia-Suicide Severity Rating Scale; EQ-5D-3L= Euro-Quality of Life 5-Dimensions, 3 levels; GI=gastrointestinal; HCV=hepatitis C virus; HIV=human immunodeficiency virus; IGA=Investigator’s Global Assessment; IGRA=interferon-gamma release assay; IMP=investigational medicinal product; IRT=interactive response technology; mNAPSI=Modified Nail Psoriasis Severity Index Score; PASE=Psoriatic Arthritis Screening and Evaluation; PASI=Psoriasis Area and Severity Index; ~~PD=pharmacodynamics~~; PEOT=Premature End of Treatment Visit; PGADA=Patient’s Global Assessment of Disease Activity; PHQ-9=Patient Health Questionnaire 9; pp-IGA=palmoplantar Investigator’s Global Assessment; PsA=psoriatic arthritis; PSO=psoriasis; SF-36=Short Form 36 item Health Survey; SFU=Safety Follow-Up; scalp IGA=scalp-specific Investigator’s Global Assessment; TB=tuberculosis;

^a Visit windows of ± 3 days from the first dose ~~at all visits except SFU to the Week 24 visit. Visit windows of ±7 days from the Week 28 visit to the Week 52 visit.~~ The SFU Visit window is ±7 days ~~-3 and +7 days from last final dose.~~

^b The SFU Visit will occur 20 weeks after the ~~last final~~ dose for subjects who do not enroll in the open-label study.

^c ~~A separate Informed Consent Form will be required for subjects who decide to participate in the genomics, genetics, and proteomics substudy. The Informed Consent Form must be signed prior to collecting any samples for the substudy.~~ All genomic, proteomic, and metabolomics samples will be stored at -80°C at the central biorepository for up to 20 years.

^d ~~A separate ICF will be required to be completed for the open-label study.~~

^e Ensure no significant changes in medical history.

^f Includes evaluation of signs and symptoms of active TB and risk for exposure to TB.

^g The physical examination will ~~include examination of the following systems: eyes, hair, and skin; respiratory; CV; and GI~~ be performed as per [Section 12.3.5](#).

Table 5-1: Schedule of study assessments

Protocol activity	Visit ^a / Week	Screening	Initial Treatment Period (weeks after first dose)						Randomized-Withdrawal Period (weeks after first dose)								W56/ PEOT	SFU ^b		
			Baseline (first dose)	1	2	4	8	12	16	20	24	28	32	36	40	44			48	52

- ^h Vital signs (sitting systolic and diastolic blood pressure, pulse rate, and body temperature) are to be measured prior to blood sampling, and prior to dosing, where applicable.
- ⁱ Pregnancy testing will consist of serum testing at the Screening. The pregnancy test will be urine at all other visits
- ^j Subjects who have evidence of or test positive for hepatitis B by any of the following criteria: 1) positive for hepatitis B surface antigen (HBsAg+); 2) positive for anti-hepatitis B core antibody (HBcAb+) and negative for anti-hepatitis B surface antibody (HBsAb-) are excluded. A positive test for HCV is defined as: 1) positive for hepatitis C antibody (anti-HCV Ab), and 2) positive via a confirmatory test for HCV (for example, HCV polymerase chain reaction) are also excluded. Subjects will also be tested for anti-hepatitis B surface antibody.
- ^k The HIV test results will not be recorded in the eCRF.
- ^l Screening chest x-ray must occur within 3 months prior to the Screening Visit.
- ^m All blood samples taken prior to dosing.
- ⁿ The scalp IGA will only be assessed for those subjects with scalp involvement (scalp IGA score >0) at Baseline.
- ^o The mNAPSI will be assessed only in subjects with nail involvement (mNAPSI score >0) at Baseline.
- ^p The pp-IGA will only be assessed in subjects with palmoplantar involvement (pp-IGA score >0) at Baseline.
- ^q The Patient Global Assessment of psoriasis will be performed as part of the patient symptoms diary on a weekly basis from Screening through the Initial Treatment Period ~~with a ±3 day completion window~~. During the Randomized-Withdrawal Period this assessment will be completed ~~at each clinic visit~~ the specified visits ~~with a ±3 day completion window~~.
- ^r The PGADA is assessed only for subjects with PsA at Baseline (defined as a past medical history of PsA or PASE ≥47).
- ^s IMP administration is based on randomization.
- ^t The dosing window is ~~±3±7~~ days relative to the scheduled dosing visit **through Week 24. The dosing window is ±7 days from Week 28 through the end of the study.**
- ^u At Week 16, subjects will **initially randomized to BKZ 320mg Q4W who achieve PASI90 response be re-allocated based on original treatment and re-randomized 1:1:1 to either BKZ 320mg Q4W, BKZ 320mg Q8W or placebo; subjects initially randomized to placebo who achieve PASI90 response at Week 16 will continue to treatment receive placebo; and subjects who do not achieve PASI90 response at Week 16 will receive their first Randomized-Withdrawal Period dose be allocated to the escape arm.**

Table 5-2: Schedule of study assessments for subjects allocated to escape treatment

Protocol activity	Visit ^a / Week	Open-label Escape Treatment(weeks after first dose)			Escape Week 12/ PEOT	SFU ^b
		Escape BL (first dose)	Escape Week 4	Escape Week 8		
eC-SSRS		X	X	X	X	X
Urine drug screen					X	
Physical exam					X	X
Body Weight		X			X	
Vital signs ^c		X	X	X	X	X
Hematology and biochemistry		X	X	X	X	X
Urinalysis		X			X	X
ECG					X	
Pregnancy testing ^d		X	X	X	X	X
IGRA Tuberculosis test					X	
Tuberculosis questionnaire					X	X
Blood sample for bimekizumab plasma concentrations ^e		X	X	X	X	X
Blood sample for anti-bimekizumab antibodies ^e		X	X	X	X	X
Blood sample for genomic, proteomic, metabolomics, and candidate biomarker analyses ^e		X			X	
Blood sample for genetic/epigenetic analyses ^e					X	
PASI		X	X	X	X	X
IGA		X	X	X	X	X
Percentage of BSA		X	X	X	X	X
DLQI		X	X	X	X	
PHQ-9		X	X	X	X	
scalp IGA ^f		X	X	X	X	

Table 5-2: Schedule of study assessments for subjects allocated to escape treatment

Protocol activity	Visit ^a / Week	Open-label Escape Treatment(weeks after first dose)			Escape Week 12/ PEOT	SFU ^b
		Escape BL (first dose)	Escape Week 4	Escape Week 8		
mNAPSI ^g		X	X	X	X	
pp-IGA ^h		X	X	X	X	
EQ-5D-3L		X			X	
SF-36		X			X	
Patient Global Assessment of PSO ⁱ		X			X	
PASE		X			X	
PGADA ^j		X	X	X	X	
Concomitant medication		X	X	X	X	X
Adverse events		X	X	X	X	X
IRT		X	X	X	X	X
Bimekizumab administration ^k		X	X	X		

BL=baseline; BSA=body surface area; DLQI=Dermatology Life Quality Index; ECG=electrocardiogram; EQ-5D-3L=Euro-Quality of Life 5-Dimensions, 3 levels; ET=Early Termination; IGA=Investigator's Global Assessment; IGRA=interferon-gamma release assay; IRT=interactive response technology ; mNAPSI=modified Nail Psoriasis Severity Index; PASI=Psoriasis Area and Severity Index; PEOT=Premature End of Treatment Visit; PGADA=Patient's Global Assessment of Disease Activity; PHQ-9=Patient Health Questionnaire 9; SF-36=Short Form 36-item Health Survey; SFU=Safety Follow-Up; TB=tuberculosis

^a Visit windows of +/- 3 days from the first dose at all visits except SFU. SFU Visit window is -3 and +7 days from last dose.

^b The SFU Visit will occur 20 weeks after the last dose for subjects who do not enroll in the open-label study.

^c Vital signs (sitting systolic and diastolic blood pressure, pulse rate, and body temperature) are to be measured prior to blood sampling, and prior to dosing, where applicable.

^d A urine pregnancy test will be performed at every study dosing visit. Pregnancy test results must be negative prior to administering study drug.

^e All blood samples taken prior to dosing.

^f The scalp IGA will only be assessed for those subjects with scalp involvement at Baseline.

^g The mNAPSI will be assessed only in subjects with nail involvement at Baseline.

^h The pp-IGA will only be assessed in subjects with palmoplantar involvement at Baseline.

ⁱ During escape treatment, this assessment will be completed at each clinic visit specified with a ±3 day completion window.

^j The PGADA is assessed only for subjects with PsA at Baseline.

^k The dosing window is ±7 days relative to the scheduled dosing visit.

Has been changed to:

REDACTED COPY
This document cannot be used to support any marketing authorization application and any extensions or variations thereof.

Table 5-2: Schedule of study assessments for subjects allocated to escape treatment

Protocol activity	Visit ^a / Week	Open-label Escape Treatment(weeks after first dose)			Escape Week 12/ PEOT	SFU ^b
		Escape BL (first dose)	Escape Week 4	Escape Week 8		
eC-SSRS		X	X	X	X	X
Urine drug screen					X	
Physical exam					X	X
Body Weight		X			X	
Vital signs ^c		X	X	X	X	X
Hematology and biochemistry		X	X	X	X	X
Urinalysis		X			X	X
ECG					X	
Pregnancy testing ^d		X	X	X	X	X
IGRA Tuberculosis test					X	
Tuberculosis questionnaire					X	X
Blood sample for bimekizumab plasma concentrations ^e		X	X	X	X	X
Blood sample for anti-bimekizumab antibodies ^e		X	X	X	X	X
Blood sample for genomic, proteomic, metabolomics, and candidate biomarker analyses ^e		X			X	
Blood sample for genetic/epigenetic analyses ^e					X	
PASI		X	X	X	X	X
IGA		X	X	X	X	X
Percentage of BSA		X	X	X	X	X
DLQI		X	X	X	X	
PHQ-9		X	X	X	X	
scalp IGA ^f		X	X	X	X	

Table 5-2: Schedule of study assessments for subjects allocated to escape treatment

Protocol activity	Visit ^a / Week	Open-label Escape Treatment(weeks after first dose)			Escape Week 12/ PEOT	SFU ^b
		Escape BL (first dose)	Escape Week 4	Escape Week 8		
mNAPSI ^g		X	X	X	X	
pp-IGA ^h		X	X	X	X	
EQ-5D-3L		X			X	
SF-36		X			X	
Patient Global Assessment of PSO ⁱ		X			X	
PASE		X			X	
PGADA ^j		X	X	X	X	
Concomitant medication		X	X	X	X	X
Adverse events		X	X	X	X	X
IRT		X	X	X	X	X
Bimekizumab administration ^k		X	X	X		

BL=baseline; BSA=body surface area; DLQI=Dermatology Life Quality Index; ECG=electrocardiogram; EQ-5D-3L=Euro-Quality of Life 5-Dimensions, 3 levels; ET=Early Termination; IGA=Investigator's Global Assessment; IGRA=interferon-gamma release assay; IRT=interactive response technology ; mNAPSI=modified Nail Psoriasis Severity Index; PASI=Psoriasis Area and Severity Index; PEOT=Premature End of Treatment Visit; PGADA=Patient's Global Assessment of Disease Activity; PHQ-9=Patient Health Questionnaire 9; SF-36=Short Form 36-item Health Survey; SFU=Safety Follow-Up; TB=tuberculosis

^a Visit windows of ~~+/- 3 days~~ ~~±7 days~~ from the first dose at all visits except SFU. SFU Visit window is ~~-3 and +7 days~~ ~~±7 days~~ from ~~last final~~ dose.

^b The SFU Visit will occur 20 weeks after the ~~last final~~ dose for subjects who do not enroll in the open-label study.

^c Vital signs (sitting systolic and diastolic blood pressure, pulse rate, and body temperature) are to be measured prior to blood sampling, and prior to dosing, where applicable.

^d A urine pregnancy test will be performed at every study dosing visit. Pregnancy test results must be negative prior to administering study drug.

^e All blood samples taken prior to dosing.

^f The scalp IGA will only be assessed for those subjects with scalp involvement at Baseline.

^g The mNAPSI will be assessed only in subjects with nail involvement at Baseline.

^h The pp-IGA will only be assessed in subjects with palmoplantar involvement at Baseline.

ⁱ During escape treatment, this assessment will be completed at each clinic visit specified ~~with a ±3 day completion window~~.

^j The PGADA is assessed only for subjects with PsA at Baseline.

^k The dosing window is ±7 days relative to the scheduled dosing visit.

Change #19

Section 5.7 Schematic diagram, Figure 5-1, final note after the figure

Note: Subjects in the placebo treatment arm in the Initial Treatment Period will continue to receive placebo Q4W at Week 16 and later visits provided a PASI90 response was achieved at Week 16. All subjects initially randomized to placebo who achieve a PASI90 response at Week 16 will continue to receive placebo (Q4W).⁶ Subject is a candidate for systemic PSO therapy and/or phototherapy and/or photochemotherapy.

Has been changed to:

Note: Subjects in the placebo treatment arm in the Initial Treatment Period will continue to receive placebo Q4W at Week 16 and later visits provided a PASI90 response was achieved at Week 16. ~~All subjects initially randomized to placebo who achieve a PASI90 response at Week 16 will continue to receive placebo (Q4W).~~

Change #20

Section 6.1 Inclusion criteria

To be eligible to participate in this study, all of the following criteria must be met at Screening and be reconfirmed at the Baseline Visit:

6. Subject is a candidate for systemic PSO therapy and/or phototherapy and/or photochemotherapy.

Have been changed to:

To be eligible to participate in this study, all of the following criteria must be met at Screening and ~~be reconfirmed~~ at the Baseline Visit:

- 6a. Subject is a candidate for systemic PSO therapy and/or phototherapy ~~and/or~~ **photochemotherapy**.

Change #21

Section 6.2 Exclusion criteria

3. Subject previously participated in another study of a medication (systemic) under investigation within the 12 weeks or at least 5 half-lives prior to the Screening Visit, whichever is greater, or is currently participating in another study of a medication (systemic) under investigation.
4. Subject previously participated in another study of a topical medication under investigation within the 4 weeks prior to the Screening Visit, or is currently participating in another study of a topical medication under investigation.
5. Subject previously participated in another study of a medical device under investigation within the 4 weeks prior to the Screening Visit, or is currently participating in another study of a medical device under investigation.

14. Subject has any active malignancy or history of malignancy within 5 years prior to the Screening Visit EXCEPT treated and considered cured cutaneous squamous or basal cell carcinoma, or in situ cervical cancer, or ductal carcinoma in situ of the breast.
17. Subject has any systemic disease (eg, renal failure, heart failure, hypertension, liver disease, diabetes) considered by the Investigator to be uncontrolled, unstable, or likely to progress to a clinically significant degree during the course of the study.
27. Subject has presence of severe depression, indicated by a score of 15 to 19 using the screening PHQ 9. Medication used to treat depression should be stable for 4 weeks prior to Baseline.

Have been changed to:

- 3a. Subject ~~previously participated in another study of a medication (systemic) under investigation within the 12 weeks or at least 5 half-lives prior to the Screening Visit, whichever is greater, or~~ is currently participating in another study of a medication (systemic) under investigation. **Subject must be washed out of the medication for 12 weeks or at least 5 half-lives prior to the Baseline Visit, whichever is greater.**
- 4a. Subject ~~previously participated in another study of a topical medication under investigation within the 4 weeks prior to the Screening Visit, or~~ is currently participating in another study of a topical medication under investigation. **Subject must be washed out of the medication for 4 weeks prior to the Baseline Visit.**
- 5a. Subject ~~previously participated in another study of a medical device under investigation within the 4 weeks prior to the Screening Visit, or~~ is currently, **or was within the 4 weeks prior to the Baseline Visit,** participating in another study of a medical device under investigation.
- 14a. Subject has any active malignancy or history of malignancy within 5 years prior to the Screening Visit EXCEPT treated and considered cured cutaneous squamous or basal cell carcinoma, **or in situ cervical cancer, or ductal carcinoma in situ of the breast.**
- 17a. Subject has any systemic disease (~~eg, renal failure, heart failure, hypertension, liver disease, diabetes~~ **ie, cardiovascular, neurological, renal, liver, metabolic, gastrointestinal, hematological, immunological, etc.**) considered by the Investigator to be uncontrolled, unstable, or likely to progress to a clinically significant degree during the course of the study.
- 27a. Subject has presence of **moderately severe major depression or severe major** depression, indicated by a score of ≥ 15 using the screening PHQ-9. Medication used to treat depression should be stable for **4-8** weeks prior to Baseline.

Change #22

Section 6.2 Exclusion criteria

The following text has been added:

- 30. Subject is taking or has taken prohibited psoriasis medications without meeting the mandatory washout period relative to the Baseline Visit (Table 7-2).**

Change #23

Section 6.3 Withdrawal criteria

The following withdrawal criteria have been added, modified, and/or renumbered:

11. Subjects with newly diagnosed inflammatory bowel disease (IBD) or with IBD flares during the study must:

- Be referred, as appropriate, to a health care professional treating IBD, such as a gastroenterologist
- Discontinue IMP and be followed-up until resolution of active IBD symptoms

If IBD flares increase in severity or frequency during the study, the Investigator should use clinical judgement in deciding whether the subject should continue in the study and contact the Medical Monitor and UCB study physician to confirm the subject's suitability for continued participation in the study.

12. Subjects **must be referred** immediately to a mental health care professional and may be withdrawn from the study based upon the Investigator's judgment of benefit/risk ~~for either of the following:~~

- Active suicidal ideation as indicated by a positive response ("Yes") to Questions 4 ~~or 5 or to the suicidal behavior questions~~ of the "Since Last Visit" version of the eC-SSRS.
- Moderately severe **major** depression as indicated by a PHQ-9 score of 15 to 19 if this represents an increase of 3 points compared to last visit.

13. Subjects **must be referred immediately to a mental healthcare professional and** must be withdrawn in case of:

- Any suicidal behavior since last visit.
- Severe **major** depression as indicated by a PHQ-9 score ≥ 20 .

The mental health consultation ~~will be documented~~ **must be recorded** in source documentation.

Change #24

Section 7.2 Treatment(s) to be administered

Randomized-Withdrawal Period dosing

Investigational medicinal product treatment during the Randomized-Withdrawal Period will be based on treatment group assignment at randomization (see [Section 5.2.3](#)).

- Subjects who are to receive bimekizumab 320mg Q4W will receive 2 bimekizumab 160mg injections sc Q4W.

- Subjects reallocated to receive bimekizumab 320mg Q8W will alternate between receiving bimekizumab (2 bimekizumab 160mg injections sc) followed 4 weeks later by placebo (2 placebo injections sc).
- Subjects in the placebo treatment arm in the Initial Treatment Period who are \geq PASI90 at Week 16 and \geq PASI 75 at Week 20 or later will continue to receive placebo Q4W at Week 16 and later visits.

Has been changed to:

Randomized-Withdrawal Period dosing

Investigational medicinal product treatment during the Randomized-Withdrawal Period will be based on treatment group assignment at randomization (see [Section 5.2.3](#)).

- Subjects who are **re-randomized** to receive bimekizumab 320mg Q4W will receive 2 bimekizumab 160mg injections sc Q4W.
- Subjects ~~reallocated~~ **re-randomized** to receive bimekizumab 320mg Q8W will alternate between receiving bimekizumab (2 bimekizumab 160mg injections sc) followed 4 weeks later by placebo (2 placebo injections sc).
- **Subjects re-randomized to receive placebo will receive 2 placebo injections Q4W.**
- Subjects in the placebo treatment arm in the Initial Treatment Period who are \geq PASI90 at Week 16 and \geq PASI 75 at Week 20 or later will continue to receive placebo Q4W at Week 16 and later visits.

Change #25

Section 7.2 Treatment(s) to be administered

Table 7-1: Dosing Scheme

Week	0	4	8	12	16	20	24	28	32	36	40	44	48	52
Dose Assignment														
Bimekizumab 320mg Q4W/Q4W	●●	●●	●●	●●	●●	●●	●●	●●	●●	●●	●●	●●	●●	●●
Bimekizumab 320mg Q4W/Q8W	●●	●●	●●	●●	●●	○○	●●	○○	●●	○○	●●	○○	●●	○○
Placebo	○○	○○	○○	○○	○○	○○	○○	○○	○○	○○	○○	○○	○○	○○

n/a=not applicable; Q4W=every 4 weeks; Q8W=every 8 weeks

Note: A bimekizumab 160mg injection is depicted by a black circle (●). A placebo injection is depicted by an open circle (○).

Note: Subjects who do not achieve a \geq PASI90 response at Week 16 and all subjects who relapse (defined not achieving a \geq PASI75 response at Week 20 or later) during the Randomized-Withdrawal Period (up to Week 52) will receive open-label bimekizumab 320mg Q4W for 12 weeks (ie, escape treatment). Subjects in the placebo treatment arm in the Initial Treatment Period that are $>$ PASI90 at Week 16 and $>$ PASI 75 at Week 20 or later will continue to receive placebo Q4W at Week 16 and later visits.

Has been changed to:

Table 7-1: Dosing Scheme

Week	0	4	8	12	16	20	24	28	32	36	40	44	48	52
Dose Assignment														
Bimekizumab 320mg Q4W/Q4W	●●	●●	●●	●●	●●	●●	●●	●●	●●	●●	●●	●●	●●	●●
Bimekizumab 320mg Q4W/Q8W	●●	●●	●●	●●	●●	○○	●●	○○	●●	○○	●●	○○	●●	○○
Bimekizumab 320mg Q4W/placebo	●●	●●	●●	●●	○○	○○	○○	○○	○○	○○	○○	○○	○○	○○
Placebo	○○	○○	○○	○○	○○	○○	○○	○○	○○	○○	○○	○○	○○	○○

n/a=not applicable; Q4W=every 4 weeks; Q8W=every 8 weeks

Note: A bimekizumab 160mg injection is depicted by a black circle (●). A placebo injection is depicted by an open circle (○).

Note: Subjects who do not achieve a \geq PASI90 response at Week 16 and all subjects who relapse (defined not achieving a \geq PASI75 response at Week 20 or later) during the Randomized-Withdrawal Period (up to Week 52) will receive open-label bimekizumab 320mg Q4W for 12 weeks (ie, escape treatment). Subjects in the placebo treatment arm in the Initial Treatment Period that are $>$ PASI90 at Week 16 and $>$ PASI 75 at Week 20 or later will continue to receive placebo Q4W at Week 16 and later visits.

Change #26

Section 7.8.2 Prohibited concomitant treatments (medications and therapies)

Table 7-2: Prohibited psoriasis medications

Drug	Washout period relative to Baseline Visit
Topicals except for those permitted (Section 7.8.1.1)	2 weeks
Systemic retinoids	3 months
Systemic treatment (nonbiological): systemic immunosuppressant agents (eg, methotrexate, cyclosporine, azathioprine, thioguanine) fumaric acid esters specifically used for the treatment of PSO systemic corticosteroids phototherapy or photochemotherapy	1 month
Anti-TNFs: adalimumab (including biosimilar) etanercept (including biosimilar) infliximab (including biosimilar), golimumab, certolizumab pegol	Any exposure to adalimumab 1 month for etanercept 3 months for infliximab (including biosimilar), golimumab, certolizumab pegol
Other biologics and other systemic therapies, eg:	

Table 7-2: Prohibited psoriasis medications

Drug	Washout period relative to Baseline Visit
apremilast, tofacitinib	2 weeks for apremilast and tofacitinib
alefacept, efalizumab, guselkumab	3 months for alefacept, efalizumab, and guselkumab
ustekinumab, briakinumab	6 months for ustekinumab and briakinumab
rituximab	12 months for rituximab
Anti-IL-17 therapy: brodalumab ixekizumab secukinumab	3 months (bimekizumab is excluded per exclusion criteria)
Any other antipsoriatic agent (systemic) under investigation (or approved after the protocol is approved)	3 months or 5 half-lives, whichever is greater
Any other antipsoriatic agent (topical) under investigation	1 month

IL-17=interleukin 17; PSO=psoriasis; TNF=tumor necrosis factor

Has been changed to:

Table 7-2: Prohibited psoriasis PSO medications

Drug	Washout period relative to Baseline Visit
Topicals except for those permitted (Section 7.8.1.1)	2 weeks
Systemic retinoids	3 months
Systemic treatment (nonbiological): systemic immunosuppressant agents (eg, methotrexate, cyclosporine, azathioprine, thioguanine) fumaric acid esters specifically used for the treatment of PSO systemic corticosteroids phototherapy or photochemotherapy	1 month
Anti-TNFs: adalimumab (including biosimilar) etanercept (including biosimilar) infliximab (including biosimilar), golimumab, certolizumab pegol	Any exposure to adalimumab 1 month for etanercept 3 months for infliximab (including biosimilar), golimumab, certolizumab pegol
Other biologics and other systemic therapies, eg: apremilast, tofacitinib	2 weeks for apremilast and tofacitinib

Table 7-2: Prohibited psoriasis PSO medications

Drug	Washout period relative to Baseline Visit
alefacept, efalizumab, guselkumab	3 months for alefacept, efalizumab, and guselkumab
tildrakizumab, risankizumab	5 months for tildrakizumab and risankizumab
ustekinumab, briakinumab	6 months for ustekinumab and briakinumab
rituximab	12 months for rituximab
Anti-IL-17 therapy: brodalumab ixekizumab secukinumab	3 months (bimekizumab is excluded per exclusion criteria)
Any other antipsoriatic agent (systemic) under investigation (or approved after the protocol is approved)	3 months or 5 half-lives, whichever is greater
Any other antipsoriatic agent (topical) under investigation	1 month

IL-17=interleukin 17; PSO=psoriasis; TNF=tumor necrosis factor

Change #27

Section 7.10 Randomization and numbering of subjects, first and fourth paragraphs

An IRT will be used for assigning eligible subjects to a treatment regimen based on a predetermined production randomization and/or packaging schedule provided by UCB (or designee). The randomization schedule will be produced by the IRT vendor. The IRT will generate individual assignments for subject kits of IMP, as appropriate, according to the visit schedule. Subject treatment assignment will be stratified by region (North America, Western Europe, Central/Eastern Europe, and Asia/Australia) and prior biologic exposure (yes/no). The IRT will generate individual assignments for subject kits of IMP, as appropriate, according to the visit schedule.

At Week 16, subjects who received bimekizumab Q4W during the Initial Treatment Period may be reallocated to a new treatment group based on their PASI response.

Have been changed to:

An IRT will be used for assigning eligible subjects to a treatment regimen based on a predetermined production randomization and/or packaging schedule provided by UCB (or designee). The randomization schedule will be produced by the IRT vendor. The IRT will generate individual assignments for subject kits of IMP, as appropriate, according to the visit schedule. Subject treatment assignment will be stratified by region (**North America, Western Europe, Central/Eastern Europe, and Asia/Australia**) and prior biologic exposure (yes/no).

The IRT will generate individual assignments for subject kits of IMP, as appropriate, according to the visit schedule.

At Week 16, subjects who received bimekizumab Q4W during the Initial Treatment Period may be ~~reallocated~~ **re-randomized** to a new treatment group based on their PASI response.

Change #28

Section 8 Study Procedures by Visit

- Visit windows of ± 3 days on either side of the scheduled dosing are permitted; however, the Investigator should try to keep the subjects on the original dosing schedule. The window of ± 3 days is relative to Baseline and applicable for all subsequent visits. Changes to the dosing schedule outside of the 3-day window must be discussed with the Medical Monitor.
- The dosing window is ± 7 days relative to the scheduled dosing visit.
- For the SFU Visit (20 weeks after the last dose), the visit should occur no more than 3 days prior to the scheduled visit date and within 7 days after the scheduled visit date (-3 days/+7 days).

Has been changed to:

- **From the Week 1 Visit to the Week 24 Visit, visit windows of ± 3 days on either side of the scheduled dosing are permitted; however, the Investigator should try to keep the subjects on the original dosing schedule. From the Week 28 Visit to the Week 52 Visit, visit windows are ± 7 days. ~~Visit windows of ± 3 days on either side of the scheduled dosing are permitted; however, the Investigator should try to keep the subjects on the original dosing schedule. The window of ± 3 days is relative to Baseline and applicable for all subsequent visits.~~ Changes to the dosing schedule outside of the ~~3-day~~ visit window must be discussed with the Medical Monitor.**
- The dosing window is ~~± 7 days ± 3 days~~ **± 7 days relative to the scheduled dosing visit through Week 24. The dosing window is ± 7 days relative to the scheduled dosing visit from Week 28 through the end of the study.**
- For the SFU Visit (20 weeks after the ~~last~~ **last final** dose), the visit window ~~should occur no more than 3 days prior to the~~ **is ± 7 days relative to the scheduled visit date.**

Change #29

Section 8.1 Screening Visit (2 to 4 weeks)

Has been changed to:

Section 8.1 Screening Visit (2 to 4-5 weeks)

Change #30

Sections 8.1 Screening Visit (2 to 4-5 weeks) and 8.2.1 Baseline

The following text has been added:

- Patient Global Assessment of PSO

Change #31

Sections 8.2.1 Baseline Visit

The following has been added to the bulleted list:

- Physical examination including evaluation of signs and symptoms of active TB and risk for exposure to TB
- Patient Global Assessment of PSO

Change #32

Section 8.2.4 Week 12 (± 3 days relative to Baseline)

The following have been added to the bulleted list:

- Physical exam including evaluation of signs and symptoms of active TB and risk for exposure to TB
- Body weight
- Record 12-lead ECG
- TB questionnaire
- PGADA

Change #33

Sections 8.2.5 Week 16 (± 3 days relative to Baseline)

The following has been deleted from the bulleted list:

- Physical exam including evaluation of signs and symptoms of active TB and risk for exposure to TB
- Body weight
- Record 12-lead ECG
- TB questionnaire

Change #34

Section 8.3.1 Weeks 20, 24, 28, 32, 36, 40, 44, 48, and 52 (± 3 days relative to Baseline)

Has been changed to:

8.3.1 Weeks 20 and 24 (± 3 days relative to Baseline) and Weeks, 28, 32, 36, 40, 44, 48, and 52 ($\pm 3 \pm 7$ days relative to Baseline)

Change #35

Section 8.3.1 Weeks 20, 24, 28, 32, 36, 40, 44, 48, and 52 (± 3 days relative to Baseline)

The following have been modified:

- Tuberculosis questionnaire (Weeks 24, 36, and ~~52~~ 48 only)
- Patient Global Assessment of PSO (Weeks 24, 32, 40, and 48 only ~~only~~)
- PGADA for subjects with PsA at Baseline (Weeks 24, 32, 40, and 48 only ~~only~~)

The following have been deleted from the bulleted list:

- Patient Symptom Diary (daily) (Week 24 only)

Change #36

Section 8.6 Safety Follow Up Visit (20 weeks after last dose $\pm 3/+7$ days)

Has been changed to:

Section 8.6 Safety Follow Up Visit (20 weeks after last final dose $\pm 3/+7$ days ± 7 days)

Change #37

Section 9 ASSESSMENT OF EFFICACY

The PASI, BSA, IGA, scalp IGA, mNAPSI, and pp-IGA should be performed by the Investigator, another delegated physician, or an appropriately qualified medical professional (based on local requirements) who has had documented training on how to perform these assessments correctly. Preferably, the same assessor should evaluate the subject at each assessment.

Has been changed to:

The PASI, BSA, IGA, scalp IGA, mNAPSI, and pp-IGA should be performed by the Investigator, another delegated physician, or an appropriately qualified medical professional (based on local requirements) who has had documented training on how to perform these assessments correctly. ~~Preferably, the~~ **The** same assessor should evaluate the subject at each assessment.

Change #38

Section 9.10 Patient Global Assessment of psoriasis, second and third paragraphs and last sentence

The Patient Global Assessment of PSO will be performed as part of the patient symptoms diary from baseline through the Initial Treatment Period; the assessment is to completed within a +3 day completion window at each of the visits specified in Table 5-1.

During the Randomized-Withdrawal Period, this assessment will be completed within a +3 day completion window at the visits specified in Table 5-1.

During escape treatment, this assessment will be completed within a +3 day completion window at the visits specified in Table 5-1.

Has been changed to:

The Patient Global Assessment of PSO will be performed as part of the patient symptoms diary from **baseline Screening** through the Initial Treatment Period; ~~the assessment is to completed at each of the visits specified in Table 5-1.~~

During the Randomized-Withdrawal Period, this assessment will be completed ~~within a +3 day completion window~~ at the visits specified in Table 5-1.

During escape treatment, this assessment will be completed ~~within a +3 day completion window~~ at the visits specified in Table 5-1.

Change #39

Section 9.11 Patient Symptom Diary responses, second paragraph

The ePRO diary will also administer the patient global assessment of PSO as noted above appropriate anchor items at the end of every study week. The ePRO diary software will be programmed such that the subjects will be given a window of opportunity to complete the ePRO diary each evening. The data collected on the ePRO diary will be uploaded to a central server database and will be 21 CFR Part 11 compliant. Appropriate GCP procedures (including subject/site training and testing) will be performed at the study sites.

Has been changed to:

The ePRO diary will also administer the patient global assessment of PSO as noted above appropriate anchor items at the end of every study week. The ePRO diary software will be programmed such that the subjects will be given a window of opportunity to complete the ePRO diary ~~each evening~~. The data collected on the ePRO diary will be uploaded to a central server database and will be 21 CFR Part 11 compliant. Appropriate GCP procedures (including subject/site training and testing) will be performed at the study sites.

Change #40

Section 9.12 PASE questionnaire

Standardized responses are based on 5 categories relating to agreement (strongly agree [1], agree [2], no idea [3], disagree [4], and strongly disagree [5]). The total maximum score is 75 points (symptom score: 35 points and function score: 40 points).

Has been changed to:

Standardized responses are based on 5 categories relating to agreement (**strongly agree [1-5], agree [2-4], no idea [3], disagree [4-2], and strongly disagree [5-1]**). The total maximum score is 75 points (symptom score: 35 points and function score: 40 points).

Change #41

Section 12.1.4 Pregnancy, second bullet and fourth paragraph

- The subject should immediately stop the intake of the IMP or be down-titrated as instructed at the PEOT visit.

A pregnancy becomes an SAE in the following circumstances: miscarriage, abortion (elective or spontaneous), unintended pregnancy after hormonal contraceptive failure (if the hormonal contraceptive was correctly used), ectopic pregnancy, fetal demise, or any congenital anomaly/birth defect of the baby. Those SAEs must be additionally reported using the Investigator SAE Report Form.

Have been changed to:

- The subject should immediately stop the intake of the IMP **or be down-titrated as instructed at the PEOT visit.**

A pregnancy becomes an SAE in the following circumstances: miscarriage, ~~abortion (elective or spontaneous)~~ **elective-abortion when medically indicated (e.g. when pregnancy is endangering life or health of woman or when fetus will be born with severe abnormalities)**, unintended pregnancy after hormonal contraceptive failure (if the hormonal contraceptive was correctly used), ectopic pregnancy, fetal demise, or any congenital anomaly/birth defect of the baby. Those SAEs must be additionally reported using the Investigator SAE Report Form.

Change #42

Section 12.2 Laboratory measurements

Table 12-2: Laboratory measurements

Hematology	Chemistry	Urinalysis dipstick ^a
Basophils	Calcium	pH
Eosinophils	Chloride	Albumin (protein)
Lymphocytes	Magnesium	Glucose

Table 12-2: Laboratory measurements

Hematology	Chemistry	Urinalysis dipstick ^a
Atypical lymphocytes	Potassium	Blood
Monocytes	Sodium	Leukocyte esterase
Neutrophils	Glucose	Nitrite
Hematocrit	BUN	Urine dipstick for pregnancy testing ^b
Hemoglobin	Creatinine	Urine drug screen ^d
MCH	ALP	
MCHC	AST	
MCV	ALT	
Platelet count	GGT	
RBC count	Total bilirubin	
WBC count	LDH	
	Serum pregnancy testing ^b	

Has been changed to:

Table 12-2: Laboratory measurements

Hematology	Chemistry	Urinalysis dipstick ^a
Basophils	Calcium	pH
Eosinophils	Chloride	Albumin (protein)
Lymphocytes	Magnesium	Glucose
Atypical lymphocytes	Potassium	Blood
Monocytes	Sodium	Leukocyte esterase
Neutrophils	Glucose	Nitrite
Hematocrit	BUN	Urine dipstick for pregnancy testing ^b
Hemoglobin	Creatinine	Urine drug screen ^d
MCH	ALP	
MCHC	AST	
MCV	ALT	
Platelet count	GGT	
RBC count	Total bilirubin	
WBC count	LDH	
	Serum pregnancy testing ^b	

Change #43

Section 12.2.1 Evaluation of PDILI

Rechallenge with a substance potentially causing drug-induced liver injury is dangerous, may be fatal, and must not occur.

Has been changed to:

~~Rechallenge with a substance potentially causing drug-induced liver injury is dangerous, may be fatal, and must not occur.~~

Change #44

Section 12.2.1.2.1 IMP restart/rechallenge (if applicable)

Rechallenge with a substance potentially causing drug-induced liver injury is dangerous, may be fatal, and must not occur.

Has been changed to:

Section 12.2.1.2.1 IMP restart/rechallenge (if applicable)

~~Rechallenge with a substance potentially causing drug-induced liver injury is dangerous, may be fatal, and must not occur.~~ Rechallenge with IMP can occur only if ALL of the following requirements are met:

- The results of additional testing and monitoring described in Section 12.2.1.3 and Section 12.2.1.4 confirm a nondrug-related cause for the abnormal hepatic laboratory parameters and any associated symptoms (ie, a subsequent alternative diagnosis fully explains the hepatic findings).
- The subject has shown clear therapeutic benefit from the IMP.
- Subject's ALT or AST elevations do not exceed $\geq 5xULN$.
- Subject's total bilirubin is $< 2xULN$.
- Subject has no signs or symptoms of hypersensitivity or hepatitis.
- The rechallenge is approved by the UCB responsible physician, DMC, and a hepatologist. The hepatologist must be external to UCB but may be a member of the DMC. It is recommended that the hepatologist be a local hepatology expert or the hepatologist treating the subject.
- Subject agrees to the Investigator-recommended monitoring plan.

Change #45

Section 12.3.1 Assessment and management of TB and TB risk factors

b. High risk of acquiring TB infection:

- Known exposure to another person with active TB infection within the 3 months prior to Screening.

Has been changed to:

b. High risk of acquiring TB infection:

- Known **close** exposure to another person with active TB infection within the 3 months prior to Screening.

Change #46

Section 12.3.1.1 Tuberculosis assessment by IGRA

During conduct of the study, the TB assessment by IGRA (QuantiFERON TB GOLD is recommended) will be performed as described in Table 5-1 for all subjects.

Has been changed to:

During conduct of the study, the TB assessment by IGRA (QuantiFERON TB **GOLD** test is recommended) will be performed as described in Table 5-1 for all subjects.

Change #47

Section 12.3.1.3 Tuberculosis questionnaire, last paragraph

Subjects with a latent or active TB infection must be withdrawn from the study.

Has been deleted:

~~Subjects with a latent or active TB infection must be withdrawn from the study.~~

Change #48

Section 12.3.1.4 Tuberculosis management, second paragraph

During the study, subjects who develop evidence of LTB infection or active TB must immediately stop further administration of IMP and will be referred to an appropriate TB specialist (pulmonologist or infectious disease specialist) for further evaluation. Evidence of LTB infection is defined as subject's IGRA test converts to positive or indeterminate (and confirmed indeterminate on repeat), or the subject's questionnaire or history and physical indicates that TB infection or exposure may have occurred. Evidence of active TB includes, in addition to the aforementioned tests, signs and symptoms of organ involvement. In either situation, the subject should be carefully assessed by a TB specialist for active TB. Subjects diagnosed with active TB or LTB infection should be withdrawn from the study and receive appropriate TB or prophylaxis therapy.

Has been changed to:

During the study, subjects who develop evidence of LTB infection or active TB must immediately stop further administration of IMP and will be referred to an appropriate TB specialist (pulmonologist or infectious disease specialist) for further evaluation. Evidence of

LTB infection is defined as subject's IGRA test converts to positive or indeterminate (and confirmed indeterminate on repeat), or the subject's questionnaire or history and physical indicates that TB infection or exposure may have occurred. Evidence of active TB includes, in addition to the aforementioned tests, signs and symptoms of organ involvement. In either situation, the subject should be carefully assessed by a TB specialist for active TB. Subjects diagnosed with active TB ~~or LTB infection~~ should be withdrawn from the study and receive appropriate TB or prophylaxis therapy.

Change #49

Section 12.3.2 Pregnancy testing

A negative urine pregnancy test result should be obtained immediately prior to each administration of IMP and at all subsequent postdosing visits.

.Has been changed to:

A negative urine pregnancy test result should be obtained immediately prior to each administration of IMP and ~~at all subsequent postdosing visits~~ **at the visits specified in Table 5-1.**

Change #50

Section 13.3.1.1 Electronic Health Record extraction pilot

It is anticipated that a selection of data points (Demography, Medical History, Concomitant Medications, and potentially Vital Signs) will be collected via the subjects' Electronic Healthcare Record (EHR) at specific sites as part of a small EHR Pilot. Retrieve Form for Data Capture (RFD) will be used to extract the selected data points from the EHR and imported into the EDC system. An archive of selected data points, at the time of extraction, will be stored at the sites.

Has been deleted:

~~Section 13.3.1.1 Electronic Health Record extraction pilot~~

~~It is anticipated that a selection of data points (Demography, Medical History, Concomitant Medications, and potentially Vital Signs) will be collected via the subjects' Electronic Healthcare Record (EHR) at specific sites as part of a small EHR Pilot. Retrieve Form for Data Capture (RFD) will be used to extract the selected data points from the EHR and imported into the EDC system. An archive of selected data points, at the time of extraction, will be stored at the sites.~~

Change #51

Section 14.1 Definition of analysis sets

The Full Analysis Set (FAS) will consist of all randomized subjects that received at least 1 dose of the IMP and have a valid measurement of the co-primary efficacy variables at Baseline.

Has been changed to:

The Full Analysis Set (FAS) will consist of all randomized subjects that received at least 1 dose of the IMP and have a valid measurement **for each** of the co-primary efficacy variables at Baseline.

Change #52

Section 14.2 General statistical considerations

Figure 14-1: Sequence of testing

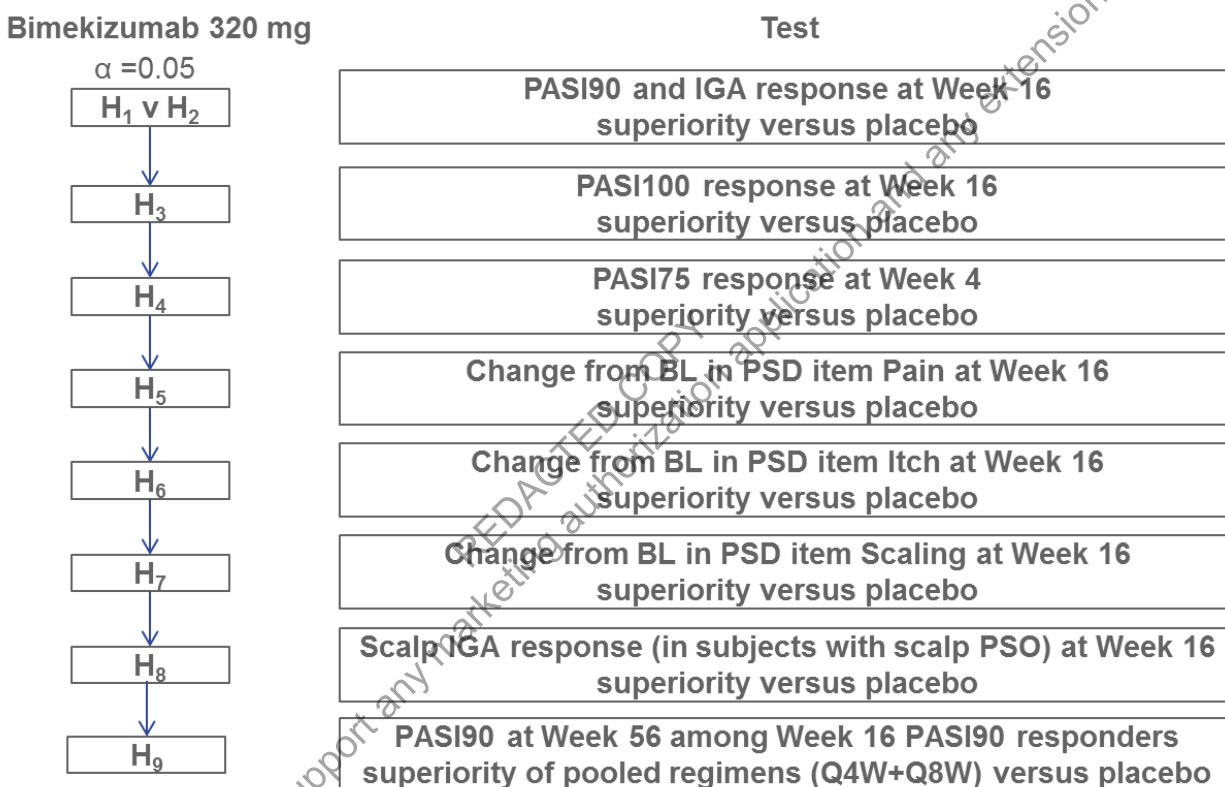

Has been changed to:

Figure 14-1: Sequence of testing

This document cannot be used to support any marketing authorization application and any extensions or variations thereof.

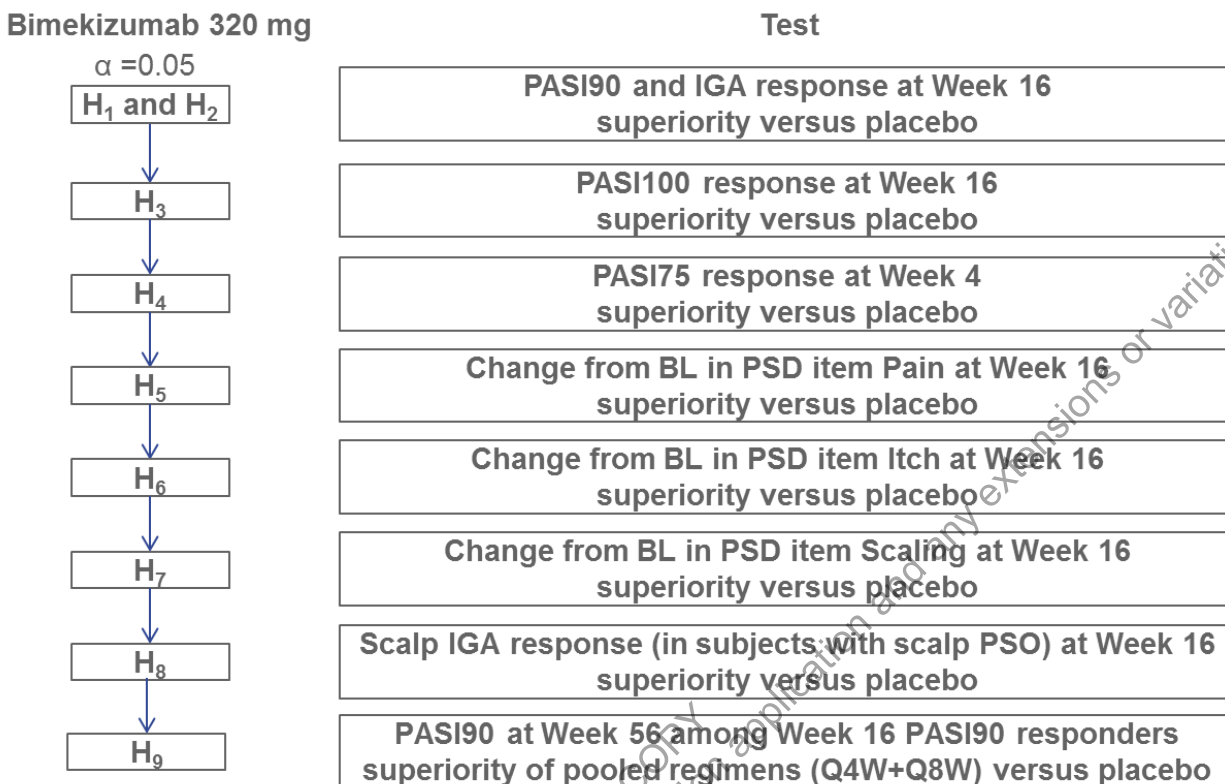

Change #53

Section 14.4 Subgroup analyses

Subgroup analyses will be performed on the primary and secondary efficacy variables that are part of the fixed sequence testing procedure described in Section 14.3. The following variables for subgroup analyses will be defined: age, gender, disease duration, region, weight, body mass index (BMI), prior systemic chemotherapy or photochemotherapy, prior biologic exposure, prior systemic therapy of any kind, Baseline disease severity, and antibody positivity. These summaries will be based on imputed data (NRI) and will include descriptive statistics only.

Has been changed to:

Subgroup analyses will be performed on the primary and secondary efficacy variables that are part of the fixed sequence testing procedure described in Section 14.3. The following variables for subgroup analyses will be defined: age, gender, disease duration, region, weight, body mass index ~~(BMI)~~, prior systemic chemotherapy or ~~photochemotherapy~~ **phototherapy**, prior biologic exposure, prior systemic therapy of any kind, Baseline disease severity, and antibody positivity. These summaries will be based on imputed data (NRI) and will include descriptive statistics only.

Change #54

Section 14.5.2 Pharmacokinetic/pharmacodynamic analyses

Pharmacokinetic variables will be analyzed for all subjects in the PK-PPS. Bimekizumab plasma concentrations will be summarized for each treatment at each scheduled visit.

The relationship between efficacy response (PASI/IGA) and bimekizumab plasma concentration will be explored via graphical and a model based (PK-PD) approach quantify the time course of dose/exposure response. In addition, the relationship between safety and exposure will also be explored. The data will be combined with that from other Bimekizumab trials in psoriasis for a pooled, cross trial analysis. The details of this analysis will be described in a data analysis plan, and the analysis itself will be reported separately from the Clinical Study Report (CSR).

Candidate biomarkers may include, but are not limited to: IL-17A/IL-17F pathway signaling and PSO biology (eg, IL-17A, IL-17F, IL-23, IL-6, TNF, DC-STAMP, and circulating osteoclast precursors). The details of the model and the approach will be specified in a data analysis plan.

Pharmacodynamic variables will be analyzed for all subjects in the PD-PPS.

Has been changed to:

Section 14.5.2 Pharmacokinetic/pharmacodynamic analyses

Pharmacokinetic variables will be analyzed for all subjects in the PK-PPS. Bimekizumab plasma concentrations will be summarized for each treatment at each scheduled visit.

~~The relationship between efficacy response (PASI/IGA) and bimekizumab plasma concentration will be explored via graphical and a model based (PK-PD) approach to quantify the time course of dose/exposure response. In addition, the relationship between safety and exposure will also be explored. The data will be combined with that from other Bimekizumab trials in psoriasis for a pooled, cross trial analysis. The details of this analysis will be described in a data analysis plan, and the analysis itself will be reported separately from the Clinical Study Report (CSR). Candidate biomarkers may include, but are not limited to: IL-17A/IL-17F pathway signaling and PSO biology (eg, IL-17A, IL-17F, IL-23, IL-6, TNF, DC-STAMP, and circulating osteoclast precursors). The details of the model and the approach will be specified in a data analysis plan.~~

~~Pharmacodynamic variables will be analyzed for all subjects in the PD-PPS.~~

Change #55

Section 14.6 Handling of protocol deviations

Important protocol deviations are deviations from the protocol which potentially could have a meaningful impact on study conduct, or on the primary efficacy, key safety, or PK/PD outcomes for an individual subject.

Has been changed to:

Important protocol deviations are deviations from the protocol which potentially could have a meaningful impact on study conduct, or on the primary efficacy, key safety, **or PK/PD outcomes** for an individual subject.

Change #56

Section 17 References

The following reference has been added:

Husni ME, Qureshi AA, Keonig AS, Pedersen R, Robertson D. Utility of the PASE questionnaire, psoriatic arthritis (PsA) prevalence and PsA improvement with anti-TNF therapy: results from the PRISTINE trial. J Dermatolog Treat. 2014;25(1):90-5.

18.3 Protocol Amendment 3

Rationale for the amendment

The purpose of this amendment was to update the secondary and “other” efficacy variables to be consistent with the wording in the statistical analysis plan (SAP). The secondary and “other” efficacy variables for the scalp IGA response, and the “other” efficacy variable for the IGA response were updated to clarify that the response required “at least a 2-category improvement from Baseline,” as it is described in the SAP.

For the Patient Symptom Diary, the secondary and “other” efficacy variables were updated from “change from Baseline” to “response” on the items of itch, pain, and scaling in order to align the protocol with the planned responder analyses described in the SAP which define clinically meaningful thresholds of change for defining treatment response, rather than change from Baseline. The hierarchy figure (Figure 14.1) was also updated to reflect this change. There is no change to the frequency of diary assessments or how the diary assessments are performed.

The name and contact information of the Clinical Trial Biostatistician was also changed.

Change #1

Clinical Trial Biostatistician

Name:	██████████
Address:	8010 Arco Corporate Drive, Raleigh, NC 27617
Phone:	██████████
Fax:	██████████

Have been changed to:

Name:	██████████
Address:	208 Bath Road, Slough, SL1 3WE, UK
Phone:	██████████
Fax:	██████████

Change #2

Section 4.2.1 Secondary efficacy variables

The following 2 bullets:

- Change from Baseline in the Patient Symptom Diary responses for itch, pain, and scaling at Week 16
- Scalp IGA response (Clear or Almost Clear) at Week 16 for subjects with scalp PSO at Baseline

Have been changed to:

- ~~Change from Baseline in the Patient Symptom Diary responses for itch, pain, and scaling at Week 16~~
- Scalp IGA response (Clear or Almost Clear **with at least a 2-category improvement from Baseline**) at Week 16 for subjects with scalp PSO at Baseline

Change #3

Section 4.3.1 Other efficacy variable(s)

The following 2 bullets:

- IGA response (Clear)
- Change from Baseline in the Patient Symptom Diary responses
- Scalp-specific Investigator's Global Assessment (scalp IGA) response (Clear or Almost Clear) for subjects with scalp PSO at Baseline

Have been changed to:

- IGA response (Clear **with at least a 2-category improvement from Baseline**)
- ~~Change from Baseline in the Patient Symptom Diary responses~~
- Scalp-specific Investigator's Global Assessment (scalp IGA) response (Clear or Almost Clear **with at least a 2-category improvement relative to Baseline**) for subjects with scalp PSO at Baseline

Change #4

Section 9.11 Patient Symptom Diary responses

A third paragraph has been added:

The Patient Symptom Diary responses for itch, pain, and scaling at Week 16 will be computed based on the responder definition as well as the absolute and percent change from Baseline. Each of the Patient Symptom Diary response scores included in the statistical testing procedure (itch, pain, and scaling) will be characterized in terms of the cumulative percent of subjects demonstrating a pre-specified point improvement at Week 16. The threshold for the Patient Symptom Diary response score of itch, pain, and scaling is 2.39, 1.98, and 2.86, respectively. The responder analysis will be limited to the

subjects with a Baseline Patient Symptom Diary response score at or above the applicable threshold score (ie, at least 2.39, 1.98, and 2.86 for itch, pain, and scaling, respectively).

Change #5

Figure 14-1: Sequence of testing

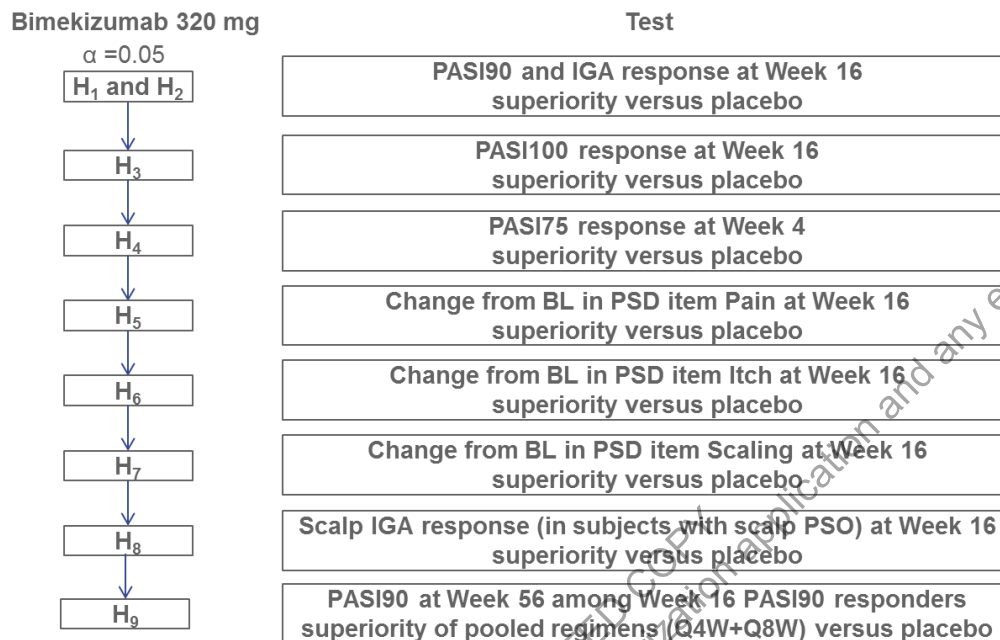

BL=Baseline; IGA=Investigator’s Global Assessment; PASI=Psoriasis Area Severity Index, PSD=patient symptom diary; PSO=psoriasis; PSSI=Psoriasis Scalp Severity Index; Q4W=every 4 weeks; Q8W=every 8 weeks.

Has been changed to:

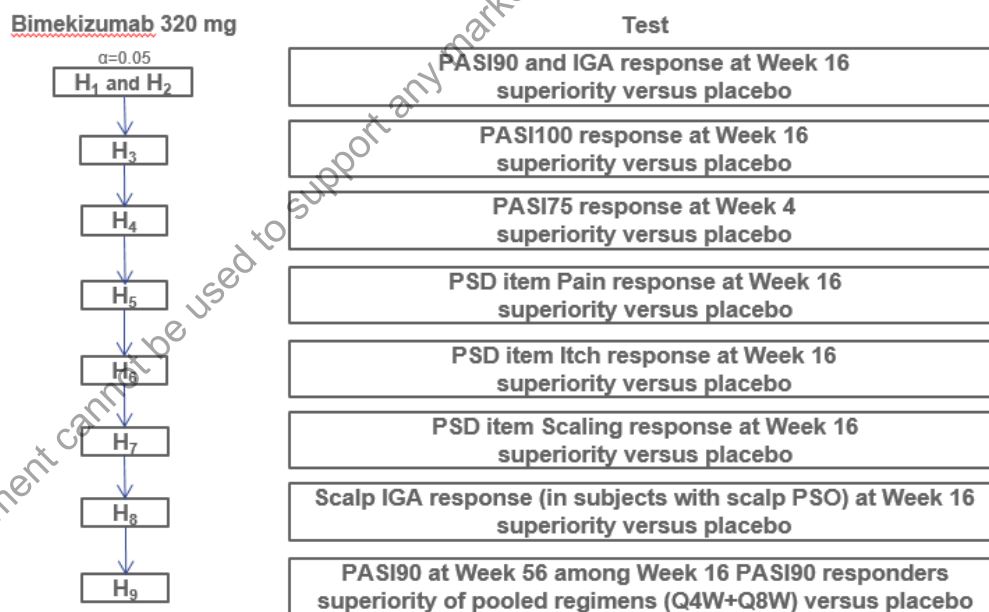

BL=Baseline; IGA=Investigator’s Global Assessment; PASI=Psoriasis Area Severity Index, PSD=patient symptom diary; PSO=psoriasis; PSSI=Psoriasis Scalp Severity Index; Q4W=every 4 weeks; Q8W=every 8 weeks.

19 DECLARATION AND SIGNATURE OF INVESTIGATOR

I confirm that I have carefully read and understood this protocol and agree to conduct this clinical study as outlined in this protocol, according to current Good Clinical Practice and local laws and requirements.

I will ensure that all subinvestigators and other staff members read and understand all aspects of this protocol.

I have received and read all study-related information provided to me.

The objectives and content of this protocol as well as the results deriving from it will be treated confidentially, and will not be made available to third parties without prior authorization by UCB.

All rights of publication of the results reside with UCB, unless other agreements were made in a separate contract.

Investigator:

Printed name

Date/Signature

20 SPONSOR DECLARATION

I confirm that I have carefully read and understand this protocol and agree to conduct this clinical study as outlined in this protocol and according to current Good Clinical Practice.

This document cannot be used to support any marketing authorization application and any extensions or variations thereof.

REDACTED COPY

Approval Signatures

Name: ps0013-protocol-amend-3
Version: 1.0
Document Number: CLIN-000134878
Title: PS0013 Protocol Amendment 3
Approved Date: 23 May 2019

Document Approvals	
Approval Verdict: Approved	Name: [REDACTED] Capacity: Clinical Date of Signature: 22-May-2019 20:10:38 GMT+0000
Approval Verdict: Approved	Name: [REDACTED] Capacity: Clinical Date of Signature: 23-May-2019 05:32:06 GMT+0000
Approval Verdict: Approved	Name: [REDACTED] Capacity: Clinical Date of Signature: 23-May-2019 08:25:11 GMT+0000

This document cannot be used to support any marketing authorization application and any extensions or variations thereof.